

Public Art Review Committee – Building Floorplans

Table of Contents

- Campus Map
- Adele Hall
- Albert Emanuel
- Alumni Hall
- Anderson Hall
- Campus South
- Chapel
- Daniel J. Curran Place
- Raymond L. Fitz Hall
- Founders Hall
- Frericks Center
- Gosiger Hall
- Heritage Center
- Humanities Center
- Keller Hall
- Kennedy Union
- Kettering Labs
- Lawnview Apartments
- Marianist Hall
- Marycrest Hall
- MT / KLA
- Olsen Athletics Performance Center
- RecPlex
- Rike Center
- Roesch Library
- Science Center (Sherman, Infill & Wohlleben)
- Shroyer Park Center
- St. Joseph Hall
- Stuart Hall
- Virginia W. Kettering Hall
- Zehler Hall

Public Art Review Committee

- Kennedy Union
- Facilities Management
- Student Development
- College of Arts and Sciences
- School of Engineering
- President's Office
- Athletics
- School of Law
- School of Business
- Campus Ministry

Note: All proposed installations will be subject to review for safety and coordination with underground utilities by Facilities Management

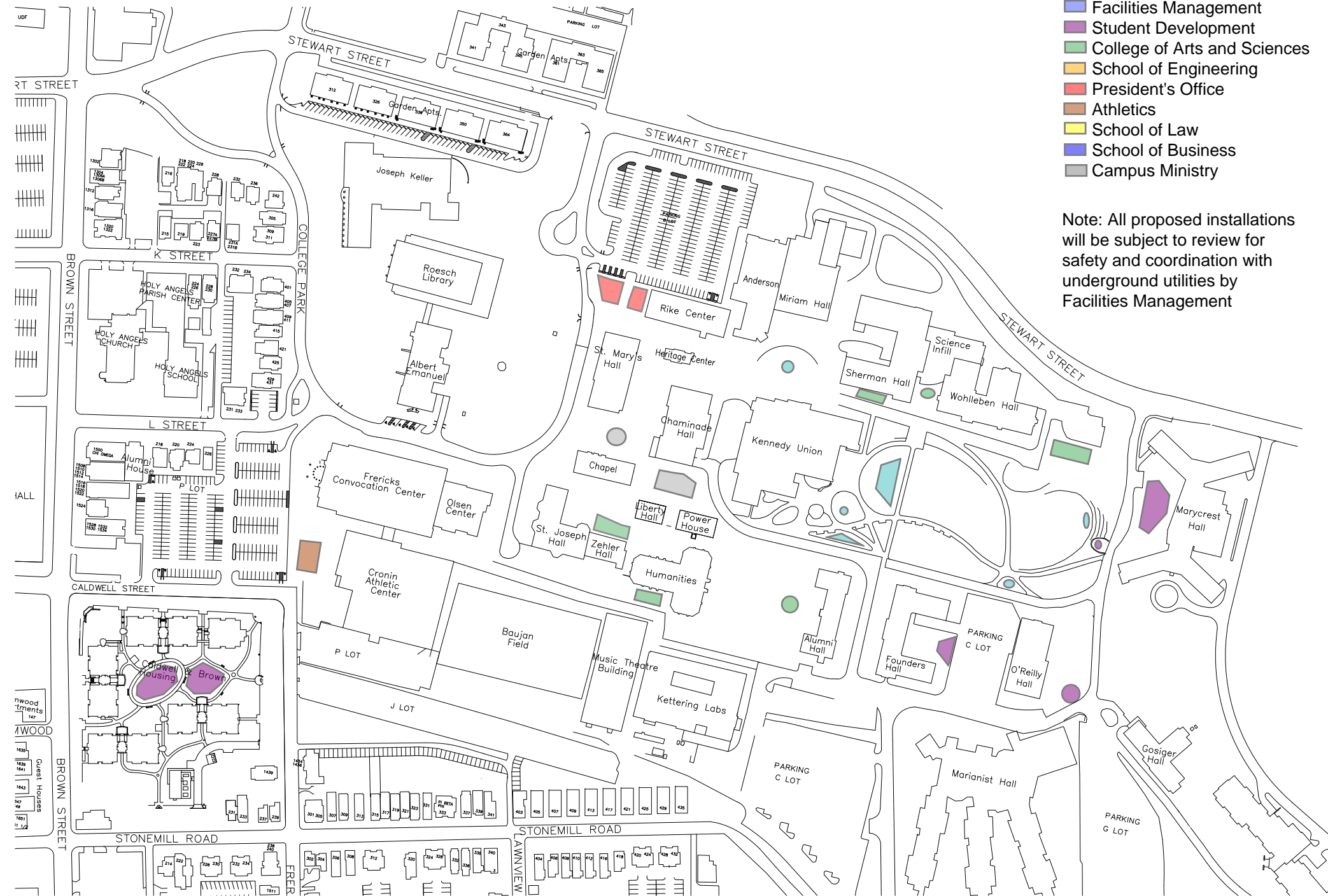



ADELE CENTER
FIRST FLOOR PLAN

Exterior Gross Area
13209

Interior Gross Area
12594

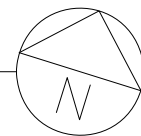

Review and Approval by VP Student Development

Shaded areas are considered Public Areas for the purposes of Public Art. All permanent public art to be displayed in these areas must be pre-approved by the Public Arts Review Committee

Public Art Review Committee

Albert Emanuel - Reviewed and Approved jointly by Enrollment Management and University Marketing and Communications

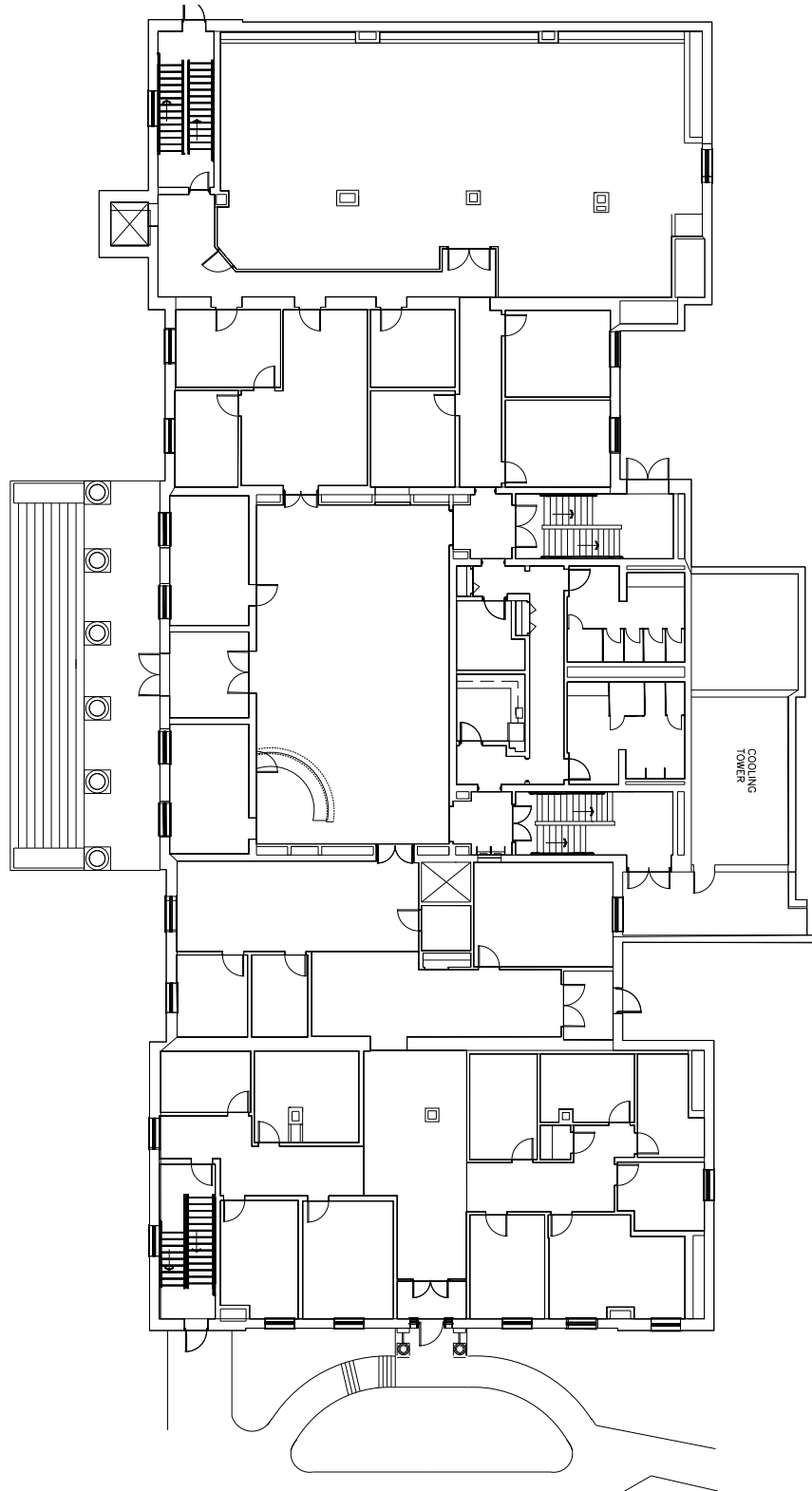

ALBERT EMANUEL
FIRST FLOOR PLAN



 Shaded areas are considered Public Areas for the purposes of Public Art. All permanent public art to be displayed in these areas must be pre-approved by the Public Arts Review Committee

Public Art Review Committee

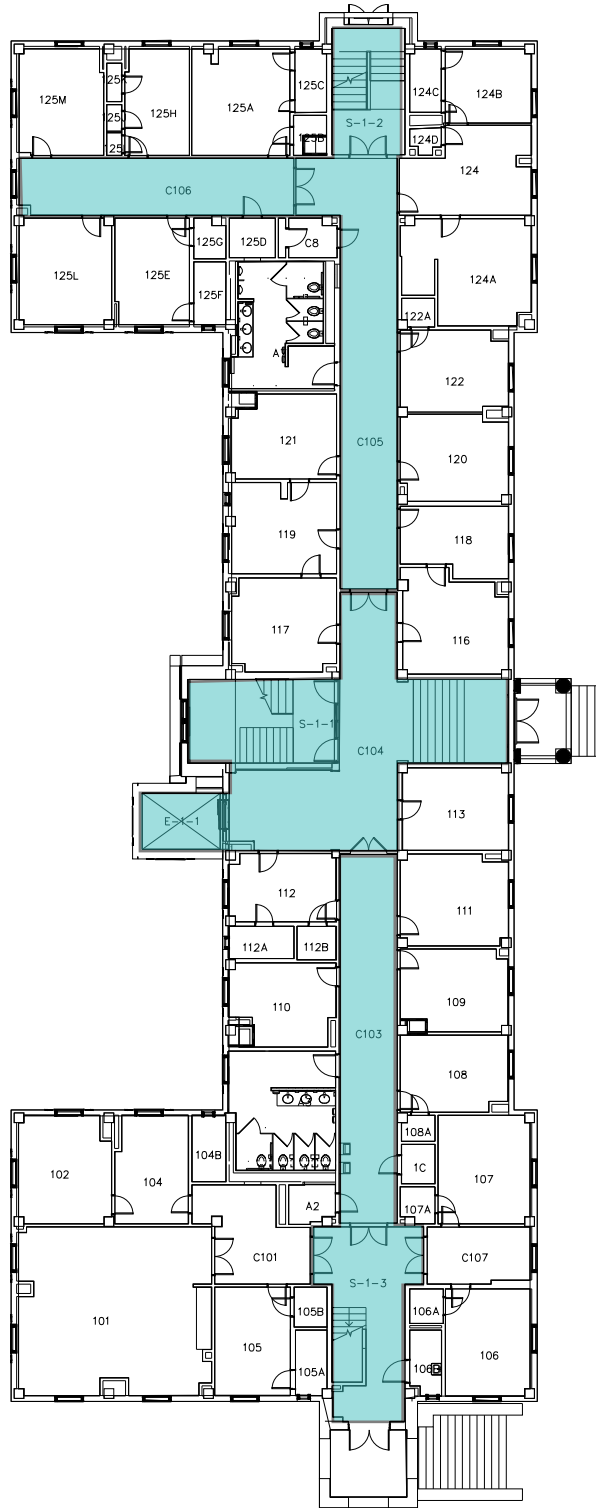

ALUMNI HALL
FIRST FLOOR PLAN



Shaded areas are considered Public Areas for the purposes of Public Art. All permanent public art to be displayed in these areas must be pre-approved by the Public Arts Review Committee

Public Art Review Committee

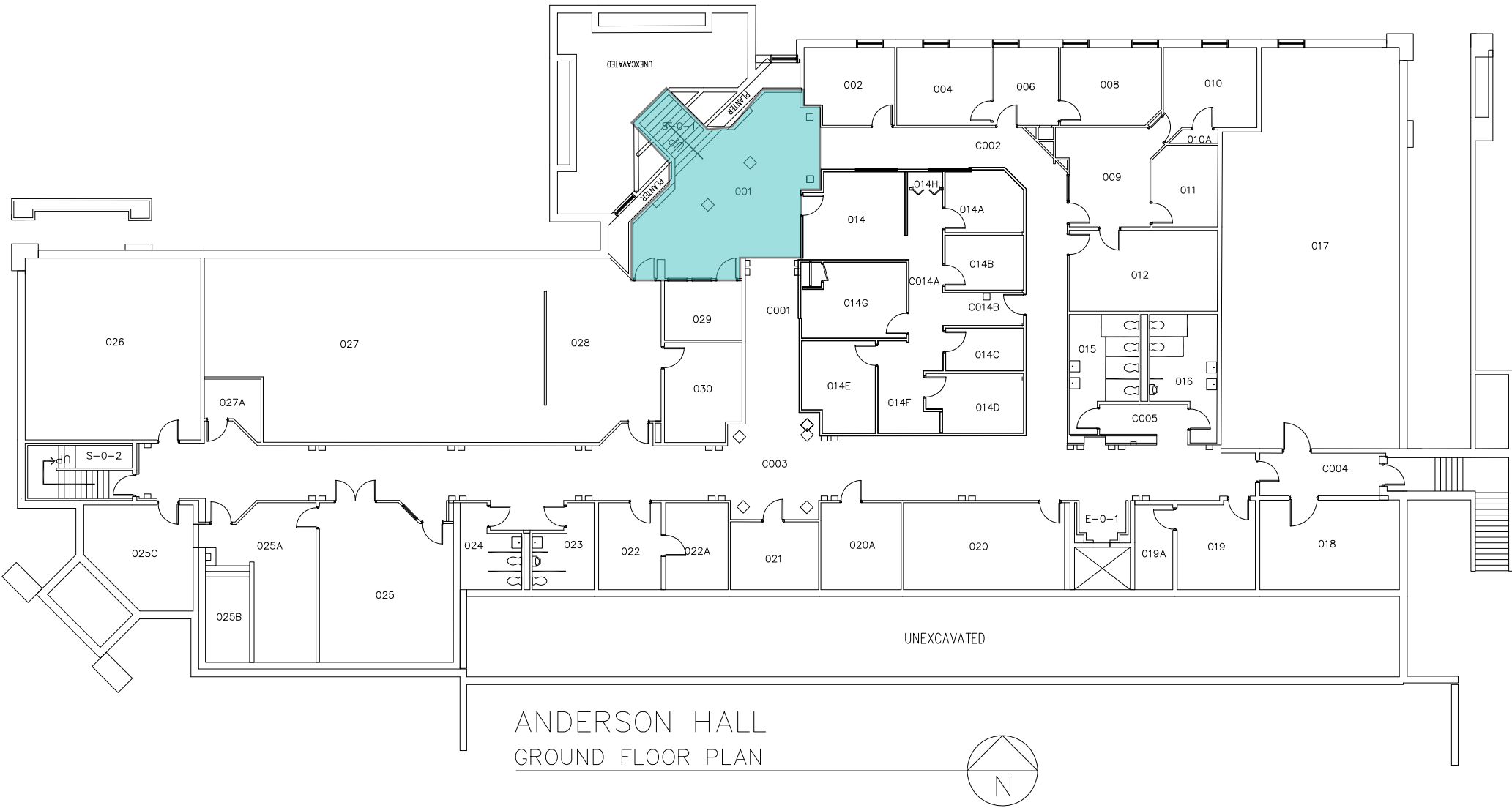

ANDERSON HALL
GROUND FLOOR PLAN

Shaded areas are considered Public Areas for the purposes of Public Art. All permanent public art to be displayed in these areas must be pre-approved by the Public Arts Review Committee

Public Art Review Committee

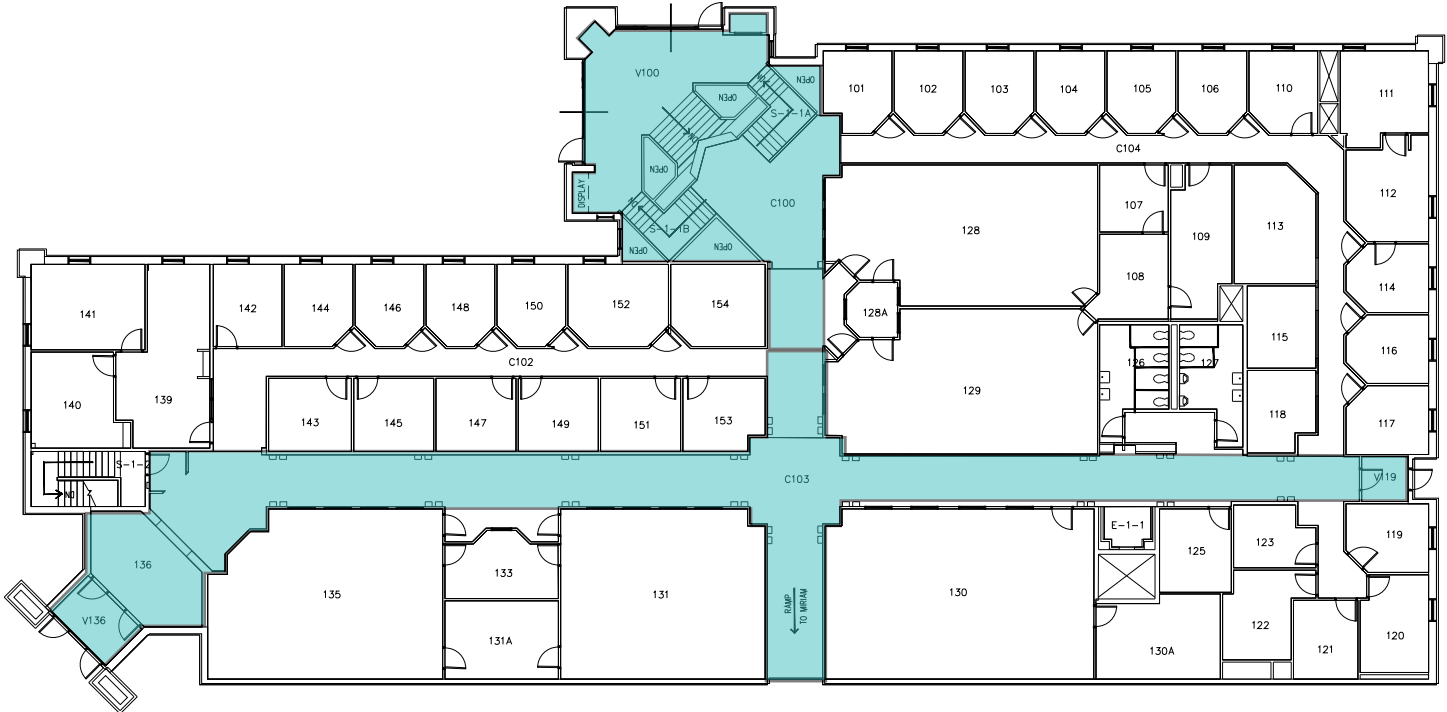

ANDERSON HALL
FIRST FLOOR PLAN



Shaded areas are considered Public Areas for the purposes of Public Art. All permanent public art to be displayed in these areas must be pre-approved by the Public Arts Review Committee

Public Art Review Committee

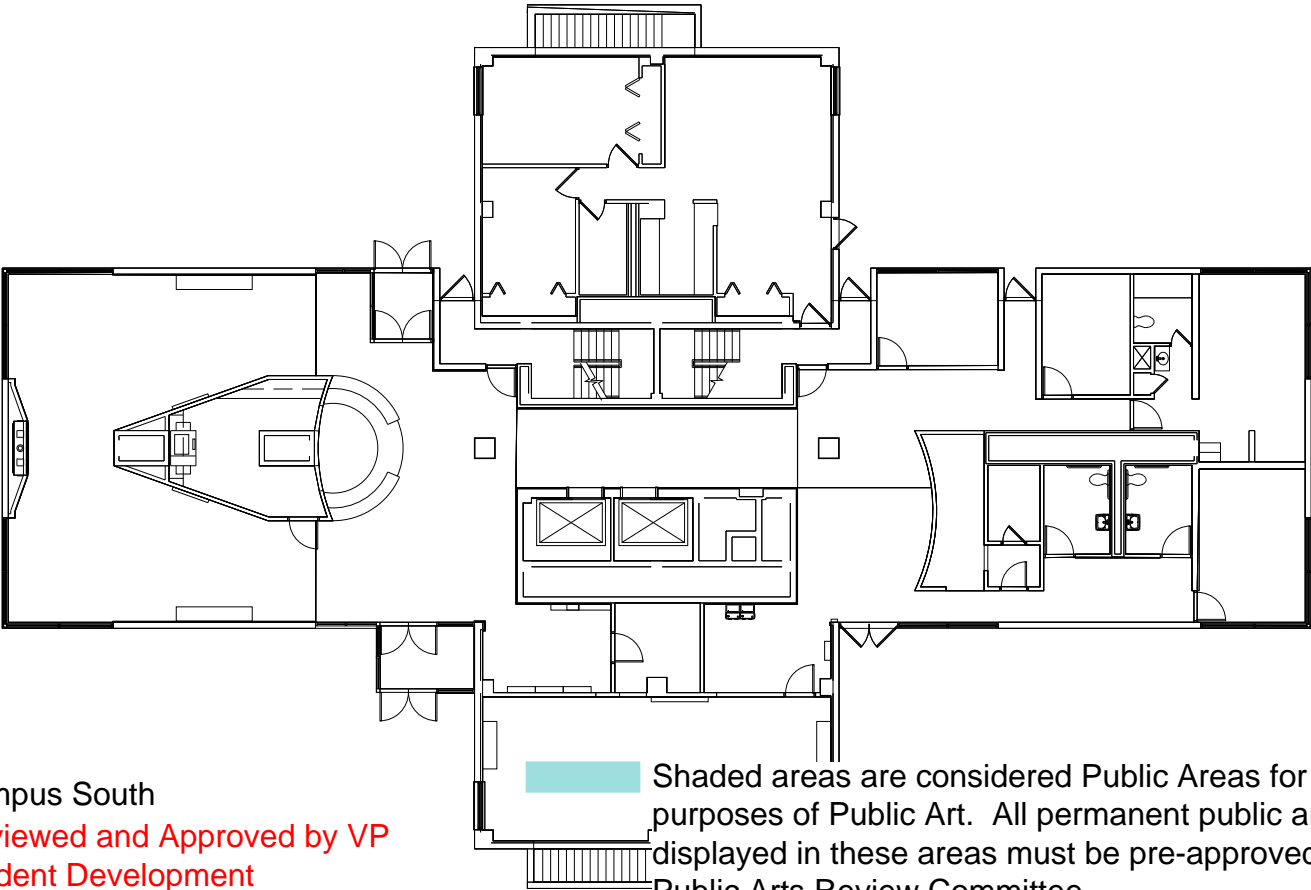

Campus South
Reviewed and Approved by VP
Student Development

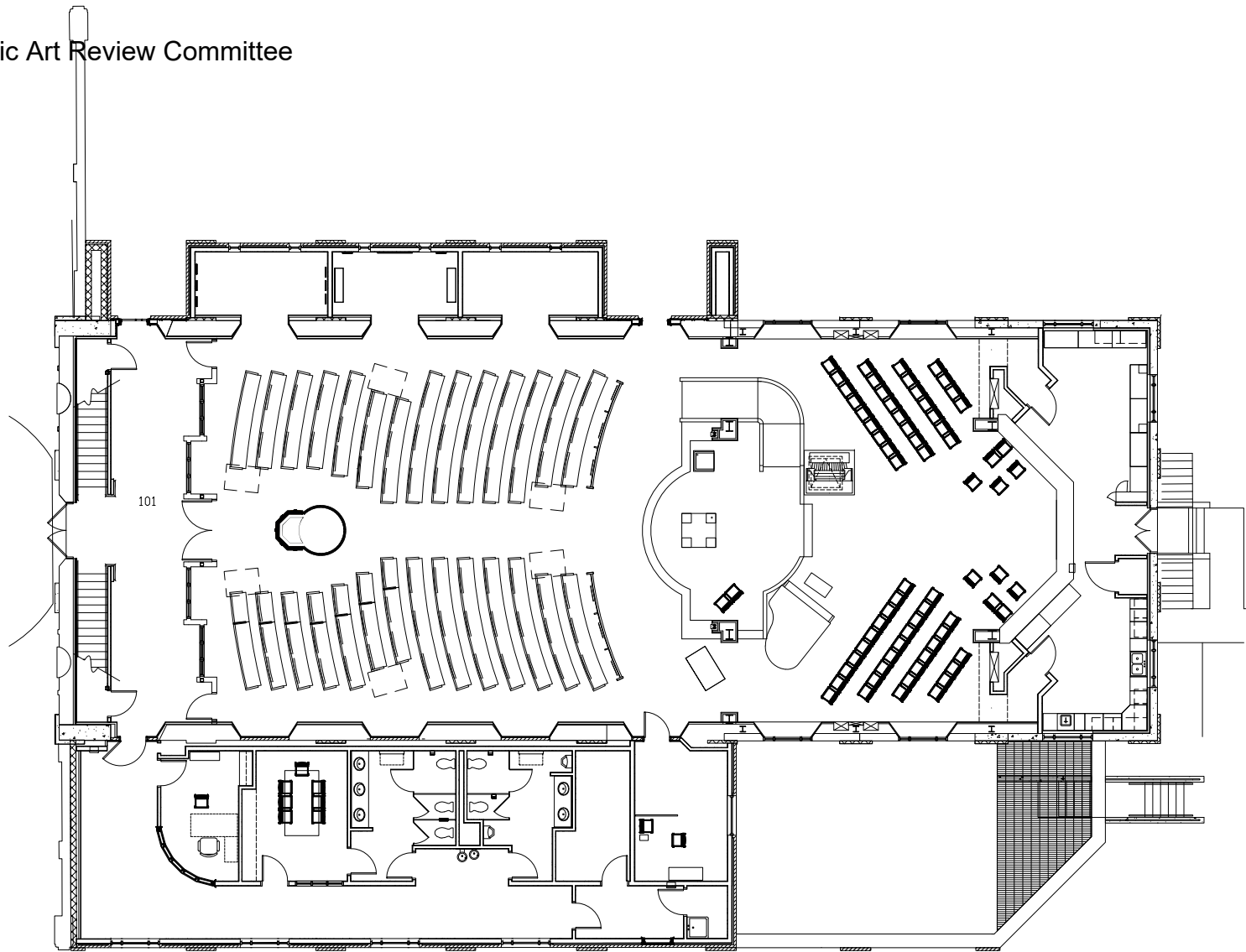

CHAPEL
FIRST FLOOR PLAN

Reviewed and Approved by Campus Ministry

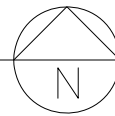

Shaded areas are considered Public Areas for the purposes of Public Art. All permanent public art to be displayed in these areas must be pre-approved by the Public Arts Review Committee

Public Art Review Committee

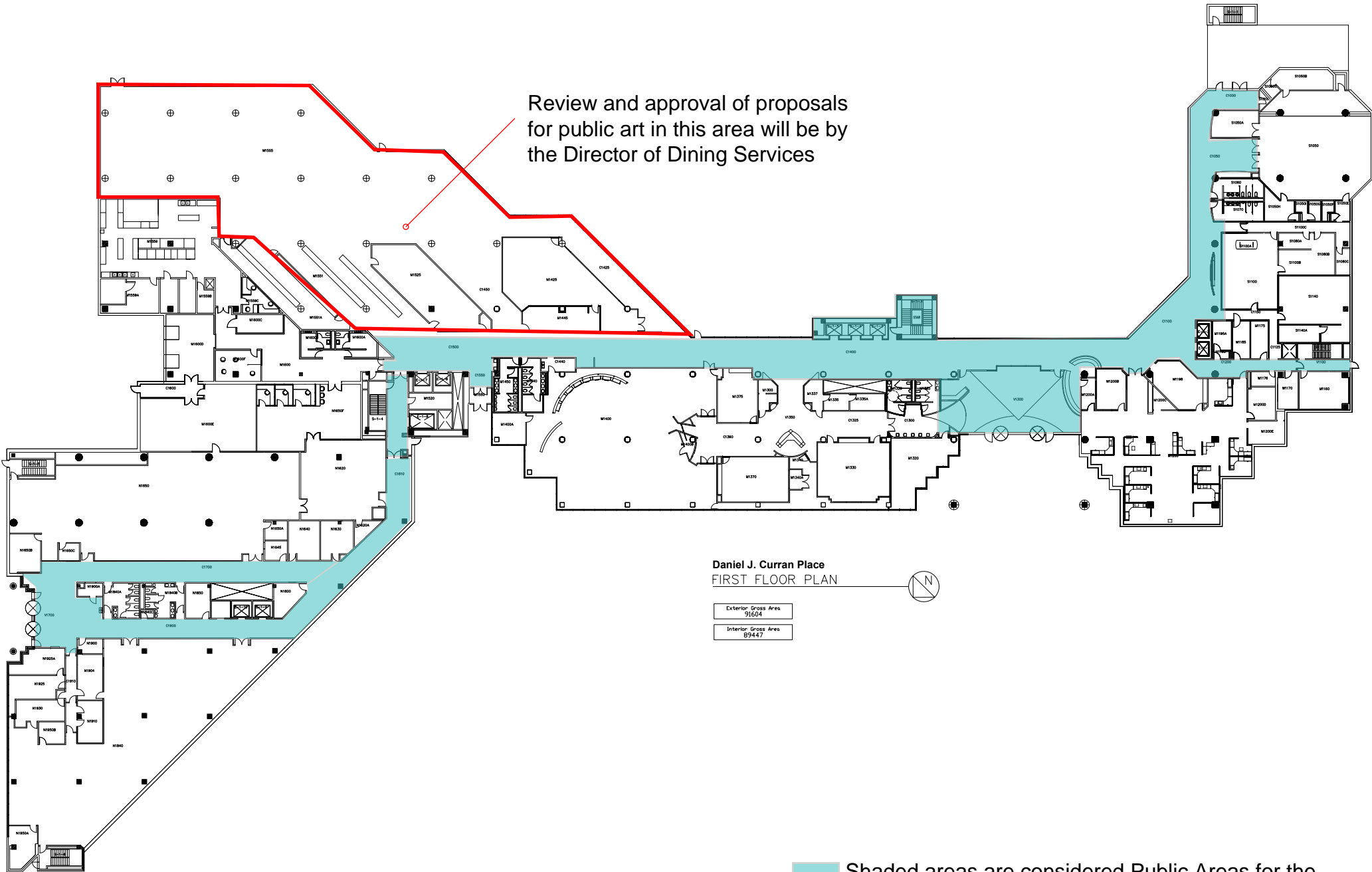

Review and approval of proposals for public art in this area will be by the Director of Dining Services

Daniel J. Curran Place
FIRST FLOOR PLAN

Exterior Gross Area	91604
Interior Gross Area	89447

Shaded areas are considered Public Areas for the purposes of Public Art. All permanent public art to be displayed in these areas must be pre-approved by the Public Arts Review Committee

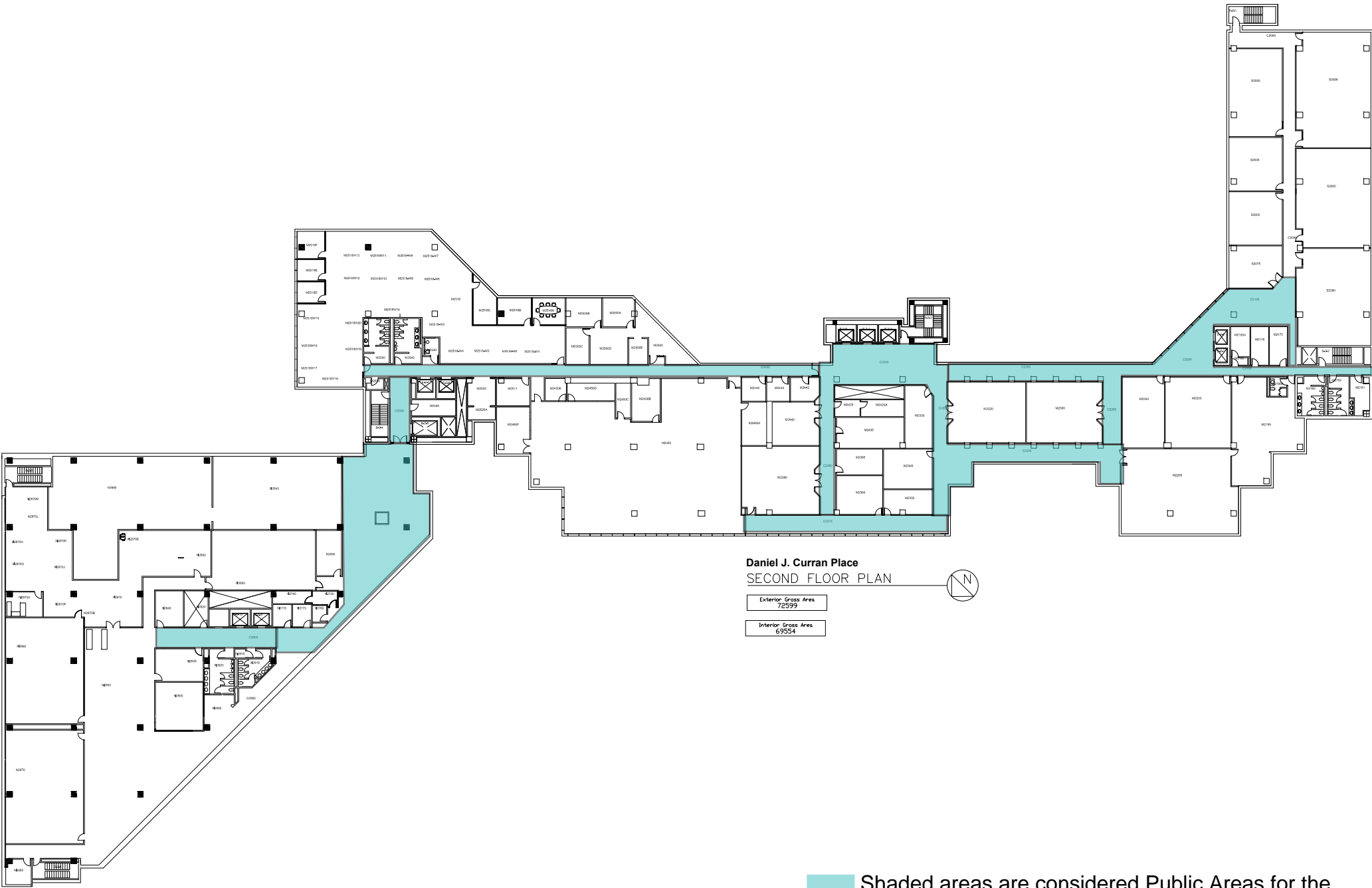

Shaded areas are considered Public Areas for the purposes of Public Art. All permanent public art to be displayed in these areas must be pre-approved by the Public Arts Review Committee

Review and approval of proposals for public art on floors 3 through 5 will be by the Director of UDR1

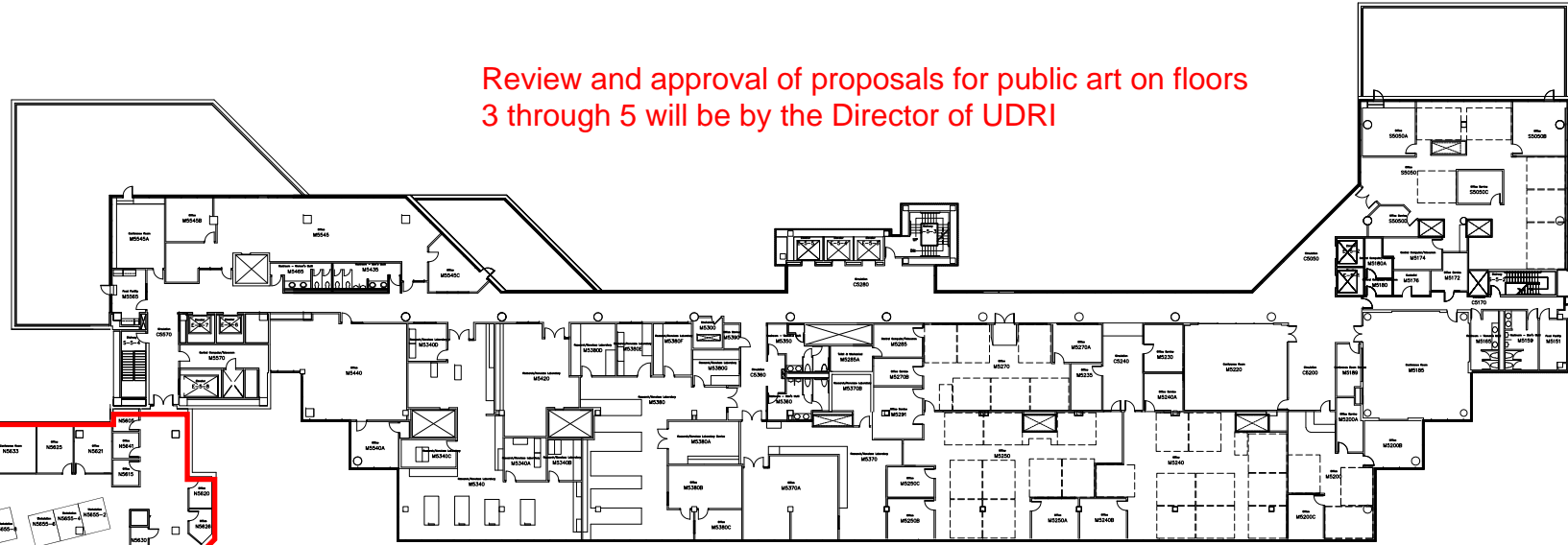

Daniel J. Curran Place

FIFTH FLOOR PLAN

Exterior Gross Area
64123

Interior Gross Area
61666



Review and approval of proposals for public art in this area will be by the Director of Advancement

Shaded areas are considered Public Areas for the purposes of Public Art. All permanent public art to be displayed in these areas must be pre-approved by the Public Arts Review Committee

Shaded areas are considered Public Areas for the purposes of Public Art. All permanent public art to be displayed in these areas must be pre-approved by the Public Arts Review Committee

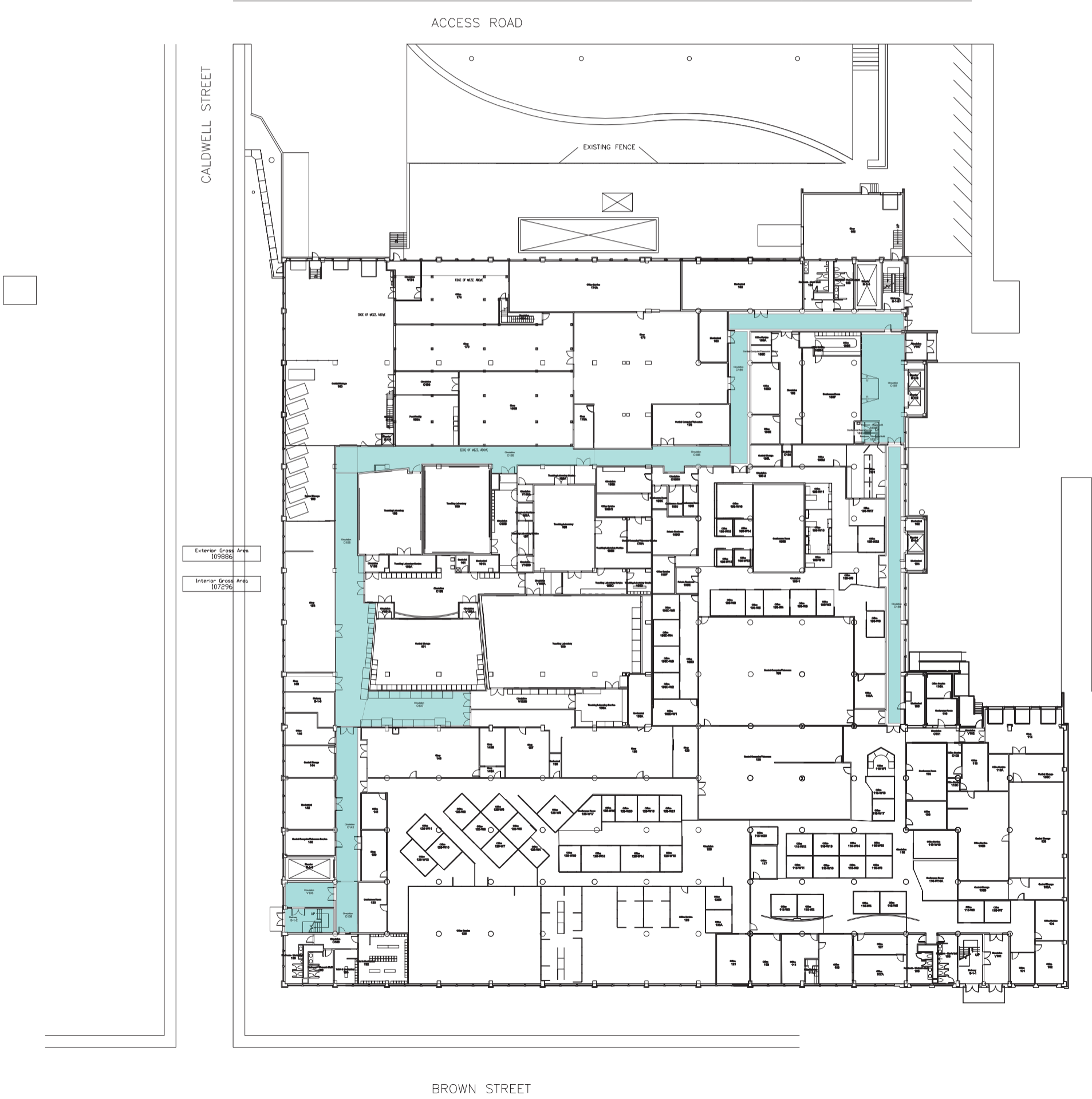

RAYMOND L. FITZ HALL
FIRST FLOOR PLAN

Shaded areas are considered Public Areas for the purposes of Public Art. All permanent public art to be displayed in these areas must be pre-approved by the Public Arts Review Committee

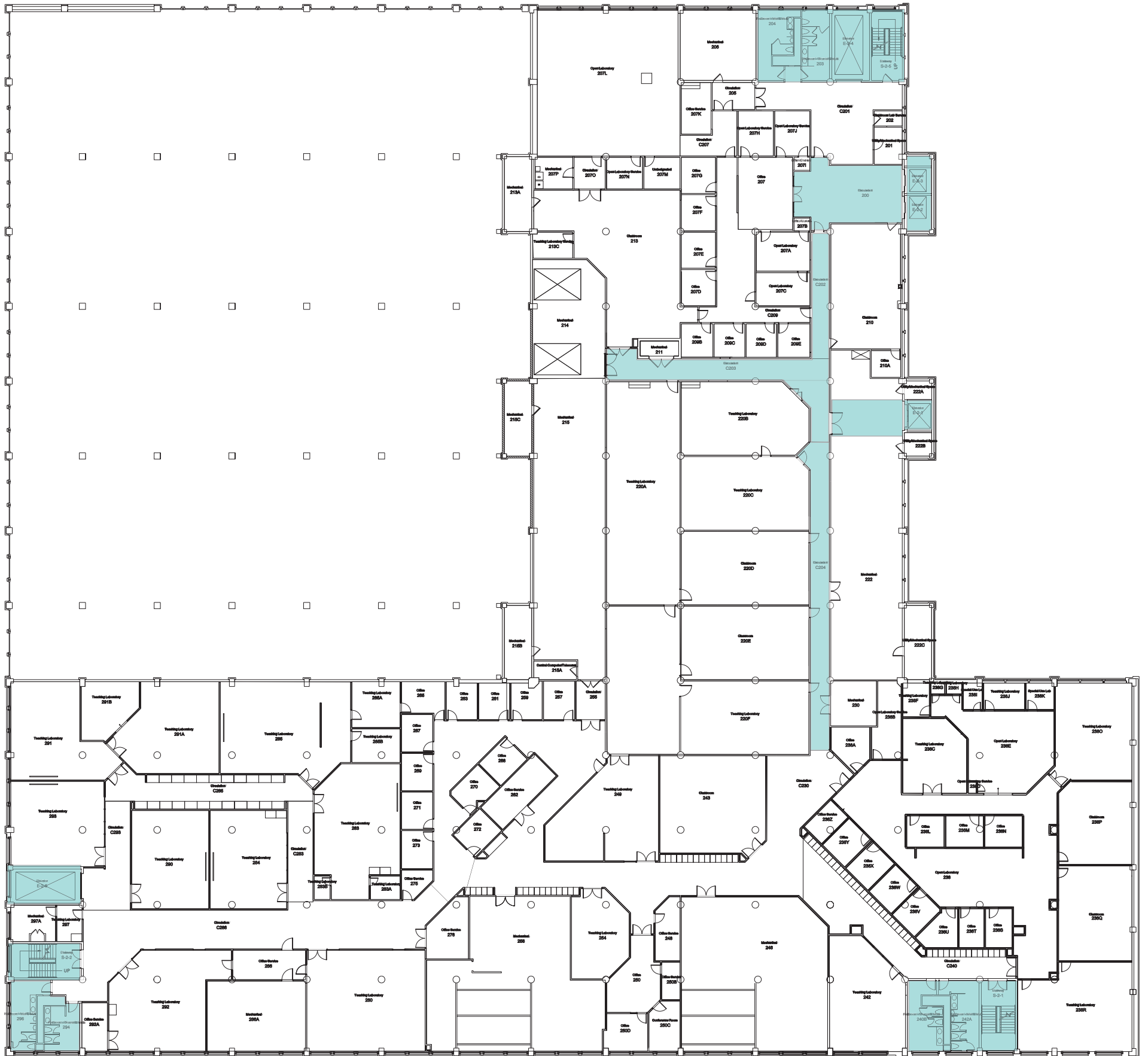

RAYMOND L. FITZ HALL
SECOND FLOOR PLAN

Shaded areas are considered Public Areas for the purposes of Public Art. All permanent public art to be displayed in these areas must be pre-approved by the Public Arts Review Committee



RAYMOND L. FITZ HALL
THIRD FLOOR PLAN

Shaded areas are considered Public Areas for the purposes of Public Art. All permanent public art to be displayed in these areas must be pre-approved by the Public Arts Review Committee



RAYMOND L. FITZ HALL
FOURTH FLOOR PLAN

Shaded areas are considered Public Areas for the purposes of Public Art. All permanent public art to be displayed in these areas must be pre-approved by the Public Arts Review Committee

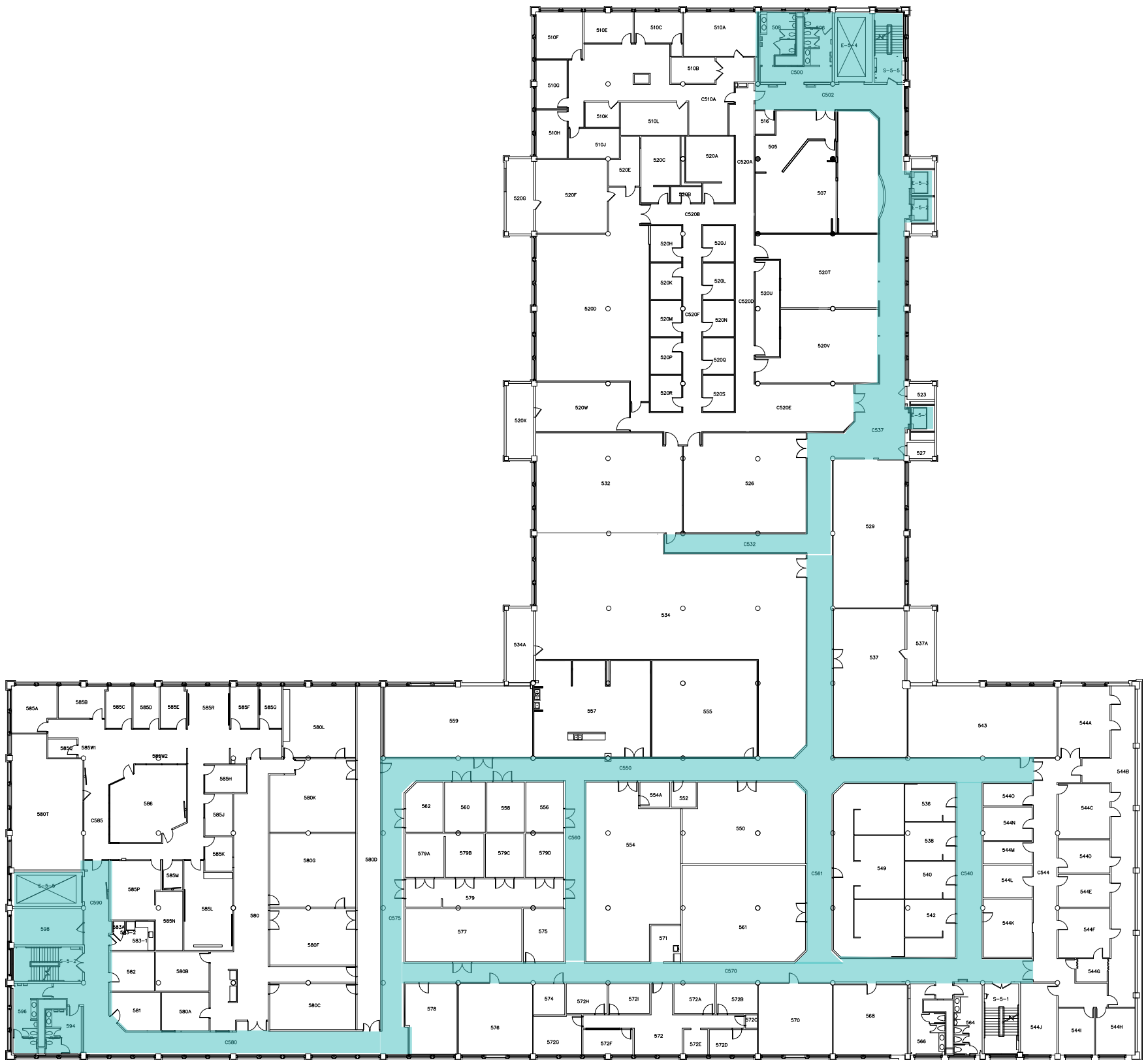

RAYMOND L. FITZ HALL
FIFTH FLOOR PLAN



Exterior Gross Area
71314

Interior Gross Area
69410

Shaded areas are considered Public Areas for the purposes of Public Art. All permanent public art to be displayed in these areas must be pre-approved by the Public Arts Review Committee



RAYMOND L. FITZ HALL
SIXTH FLOOR PLAN

Public Art Review Committee

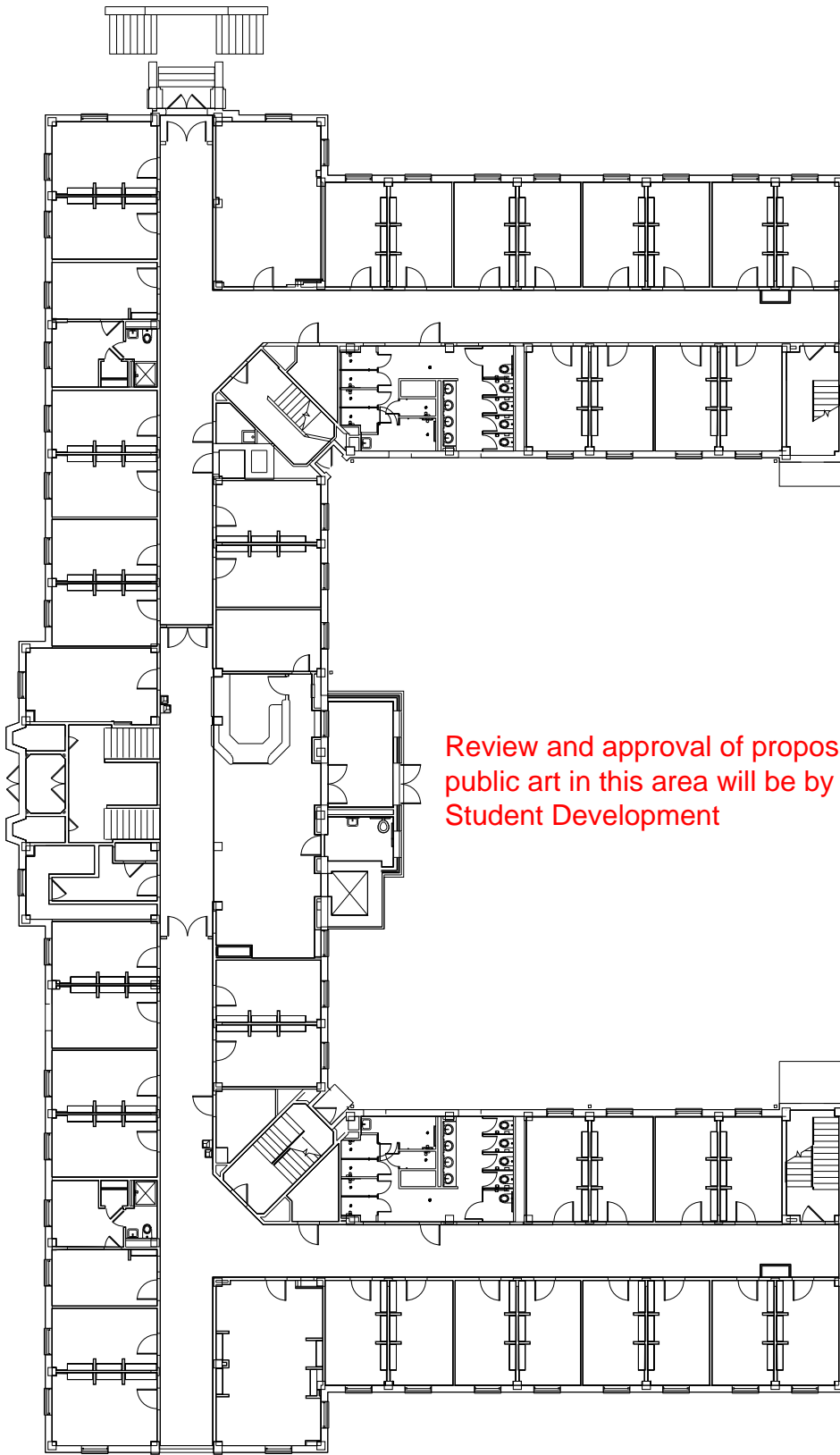

Review and approval of proposals for public art in this area will be by the VP of Student Development

Founders Hall

Shaded areas are considered Public Areas for the purposes of Public Art. All permanent public art to be displayed in these areas must be pre-approved by the Public Arts Review Committee

Public Art Review Committee

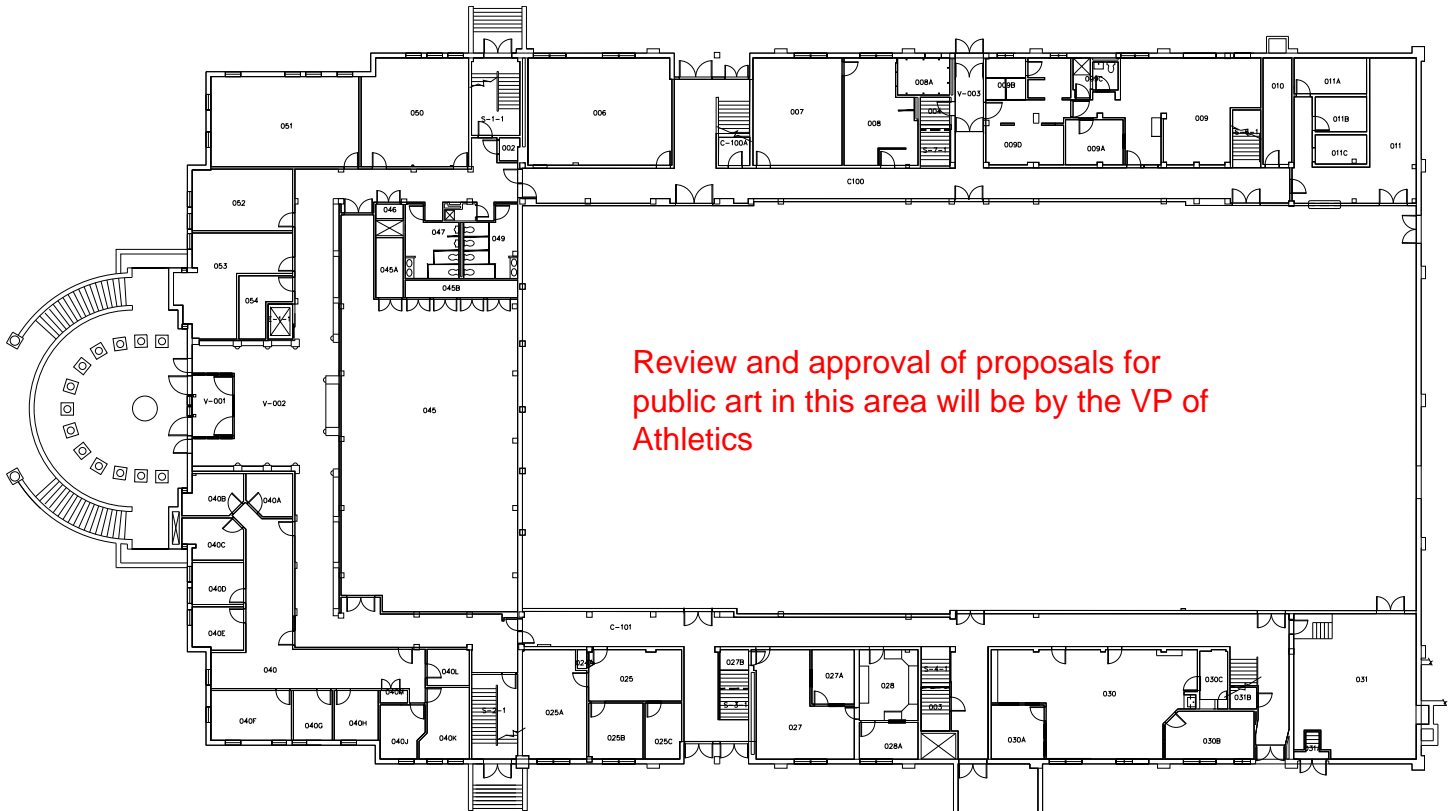

Review and approval of proposals for public art in this area will be by the VP of Athletics

FRERICKS CENTER
FIRST FLOOR PLAN



Shaded areas are considered Public Areas for the purposes of Public Art. All permanent public art to be displayed in these areas must be pre-approved by the Public Arts Review Committee

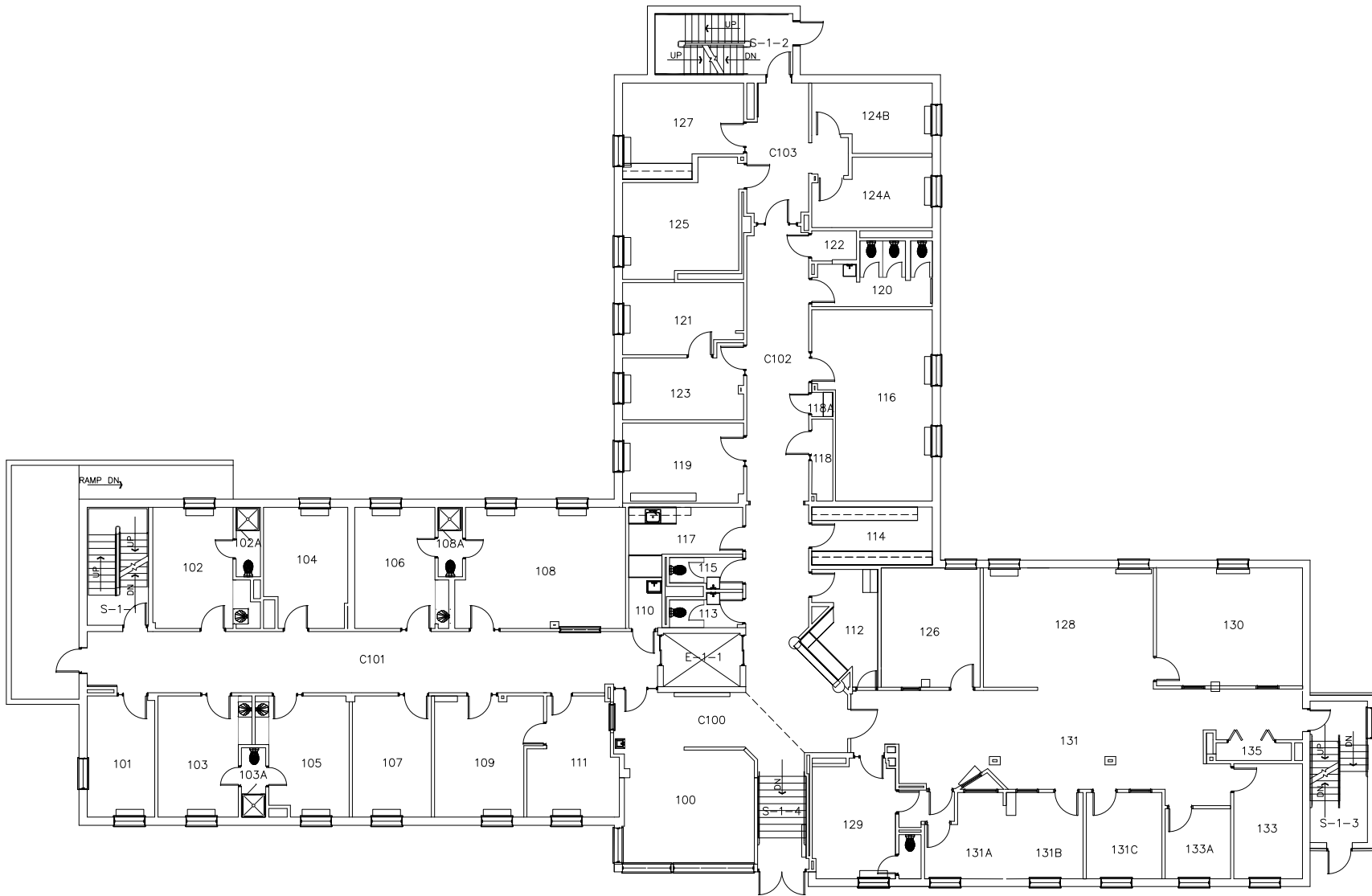

GOSIGER HALL FIRST FLOOR PLAN

Review and approval of proposals for public art in this area will be by the VP of Student Development

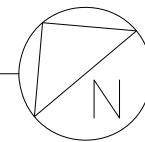

Shaded areas are considered Public Areas for the purposes of Public Art. All permanent public art to be displayed in these areas must be pre-approved by the Public Arts Review Committee

Public Art Review Committee

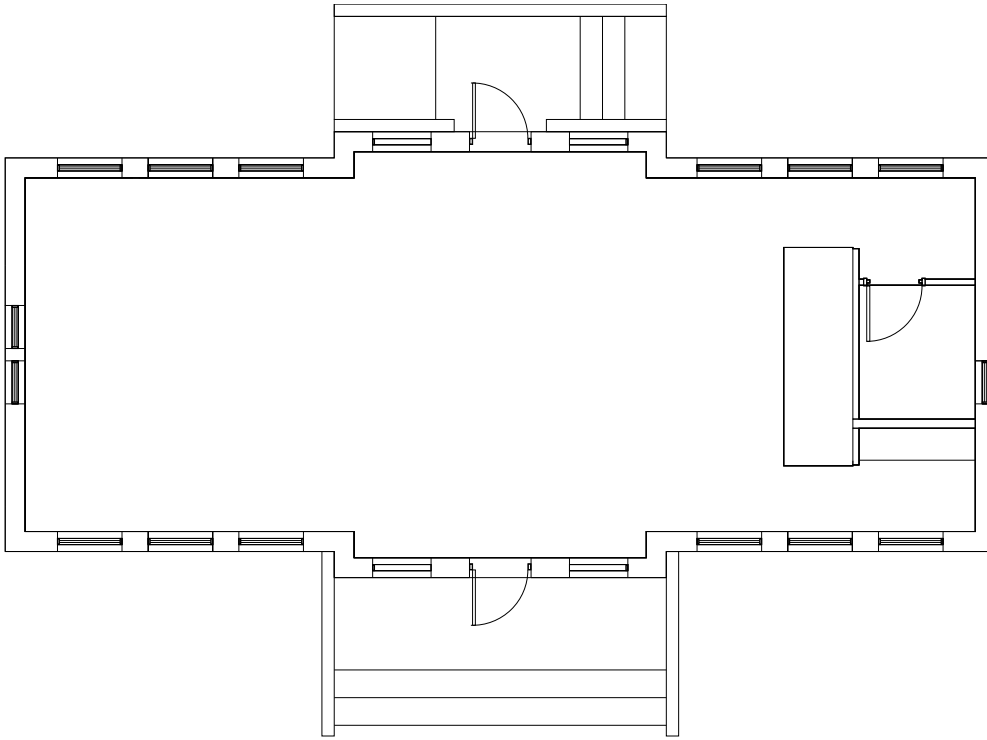

HERITAGE CENTER FIRST FLOOR PLAN

Review and approval of proposals for public art
in this area will be by the Flyer Enterprise Board

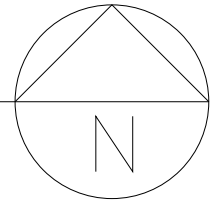

 Shaded areas are considered Public Areas for the purposes of Public Art. All permanent public art to be displayed in these areas must be pre-approved by the Public Arts Review Committee

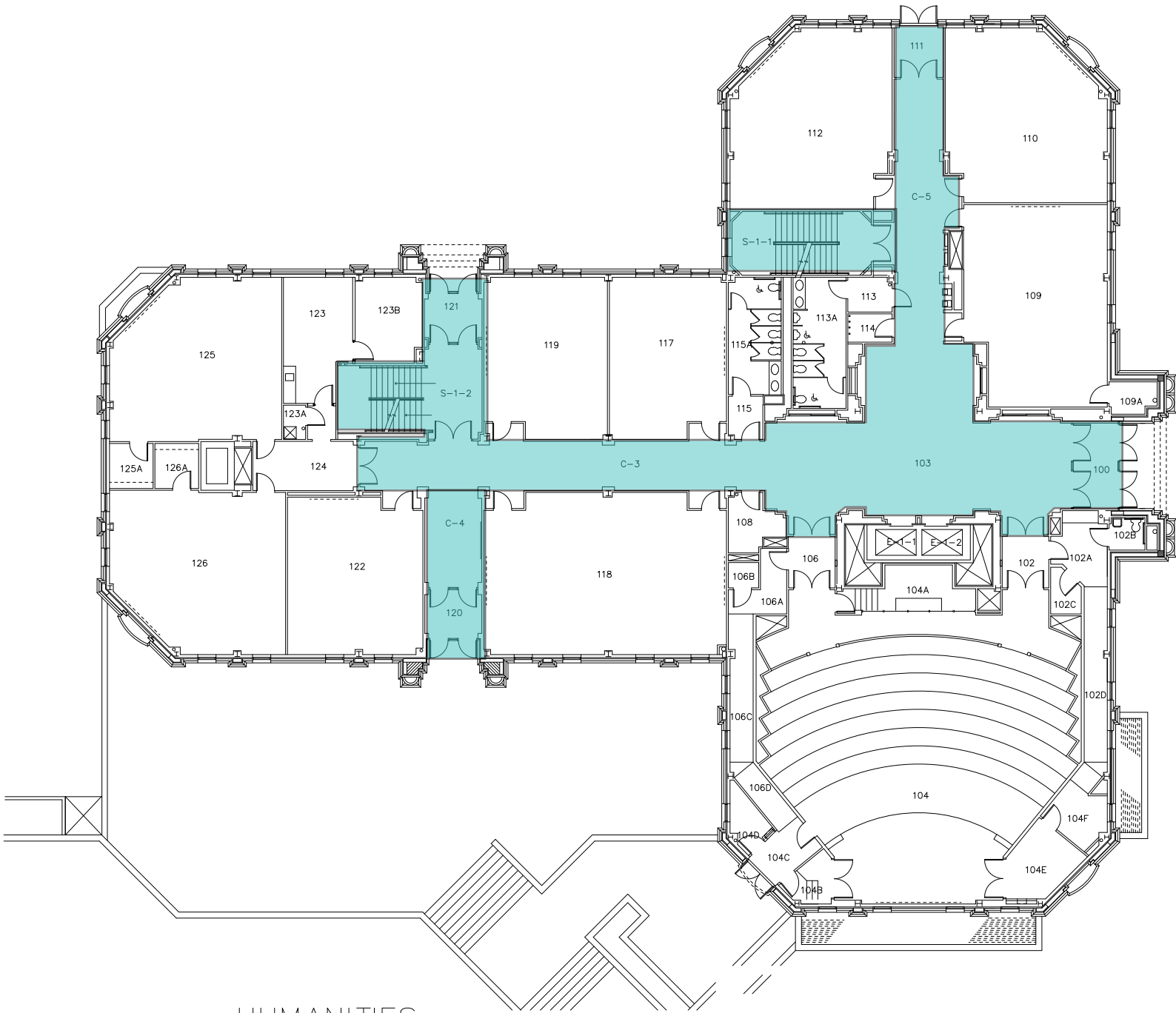

HUMANITIES FIRST FLOOR PLAN

Exterior Gross Area
15986

Interior Gross Area
15032

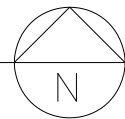

Shaded areas are considered Public Areas for the purposes of Public Art. All permanent public art to be displayed in these areas must be pre-approved by the Public Arts Review Committee

Public Art Review Committee

Review and approval of proposals for public art in Humanities Floors 2 through 4 will be by the Dean of the College of Arts and Sciences

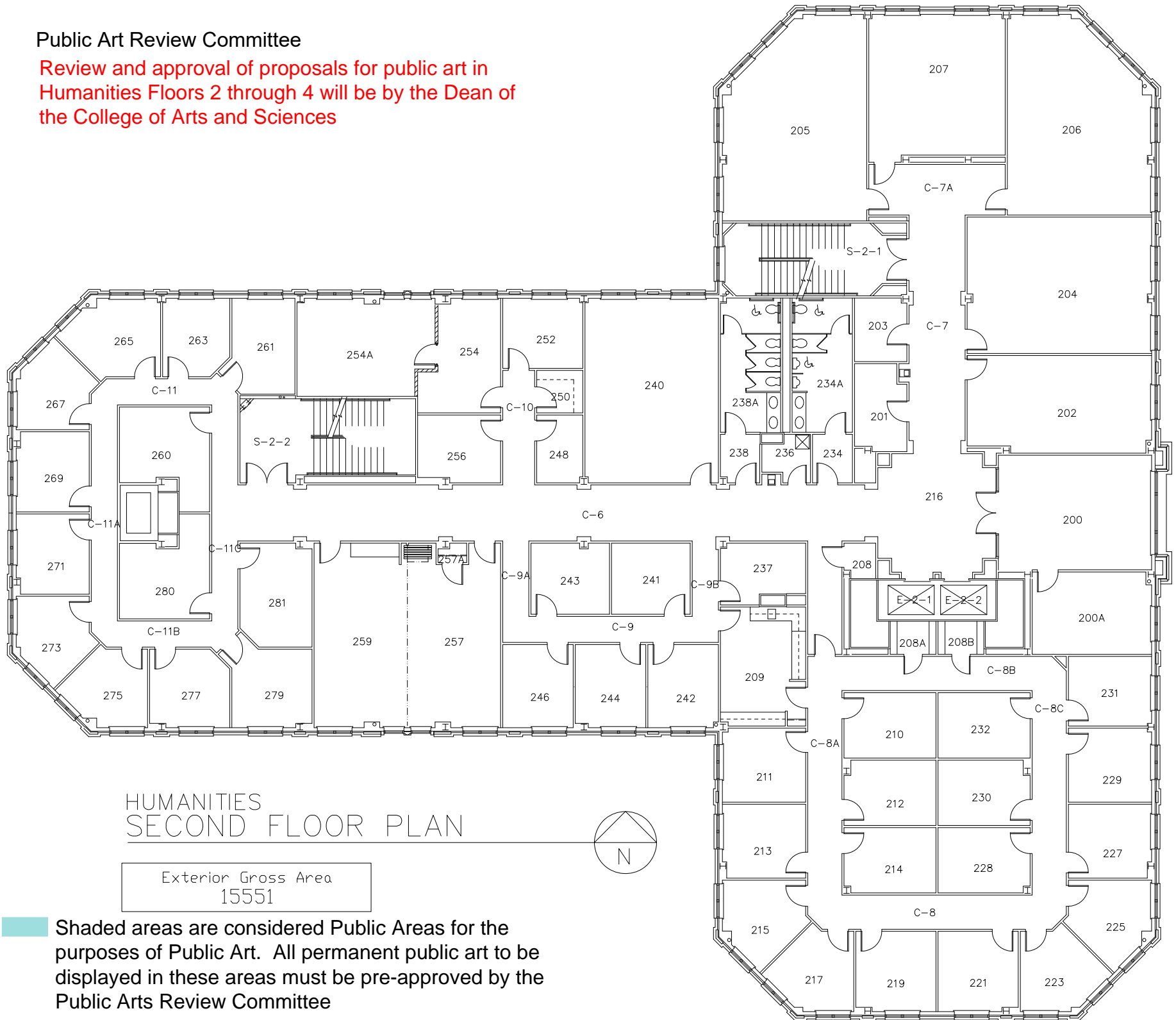

Shaded areas are considered Public Areas for the purposes of Public Art. All permanent public art to be displayed in these areas must be pre-approved by the Public Arts Review Committee

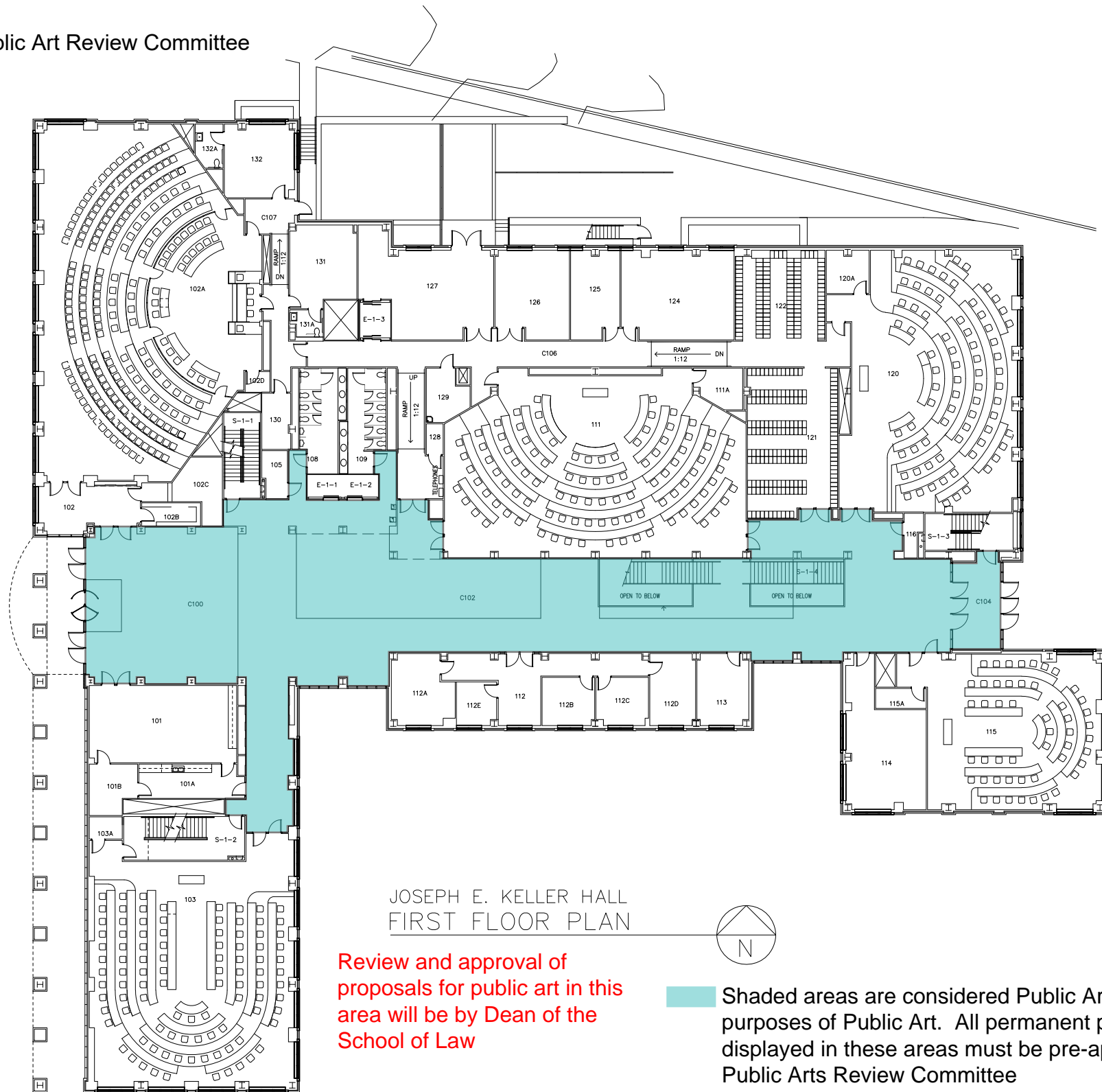

JOSEPH E. KELLER HALL
FIRST FLOOR PLAN

Review and approval of proposals for public art in this area will be by Dean of the School of Law

Shaded areas are considered Public Areas for the purposes of Public Art. All permanent public art to be displayed in these areas must be pre-approved by the Public Arts Review Committee

Public Art Review Committee

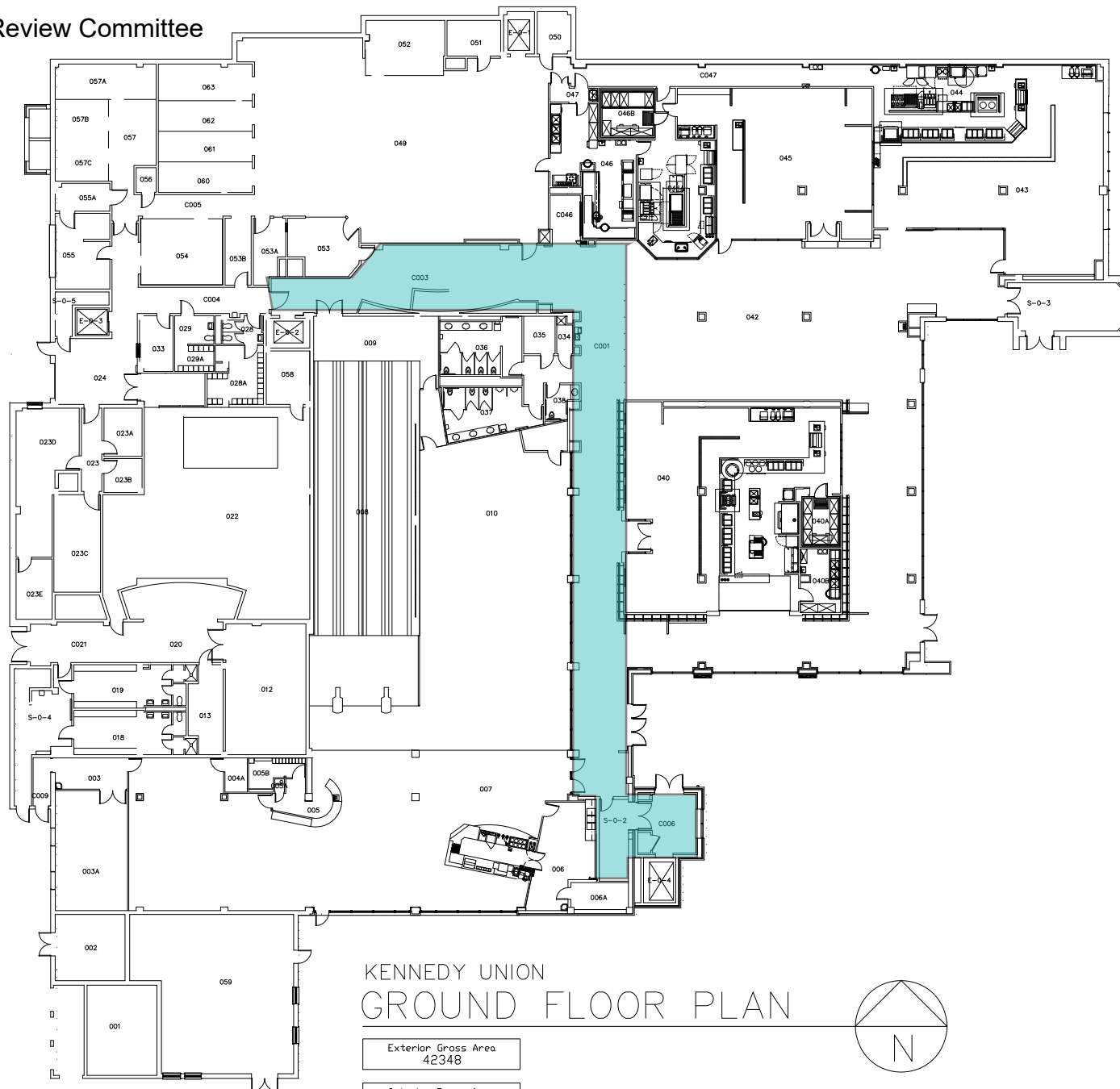

Shaded areas are considered Public Areas for the purposes of Public Art. All permanent public art to be displayed in these areas must be pre-approved by the Public Arts Review Committee

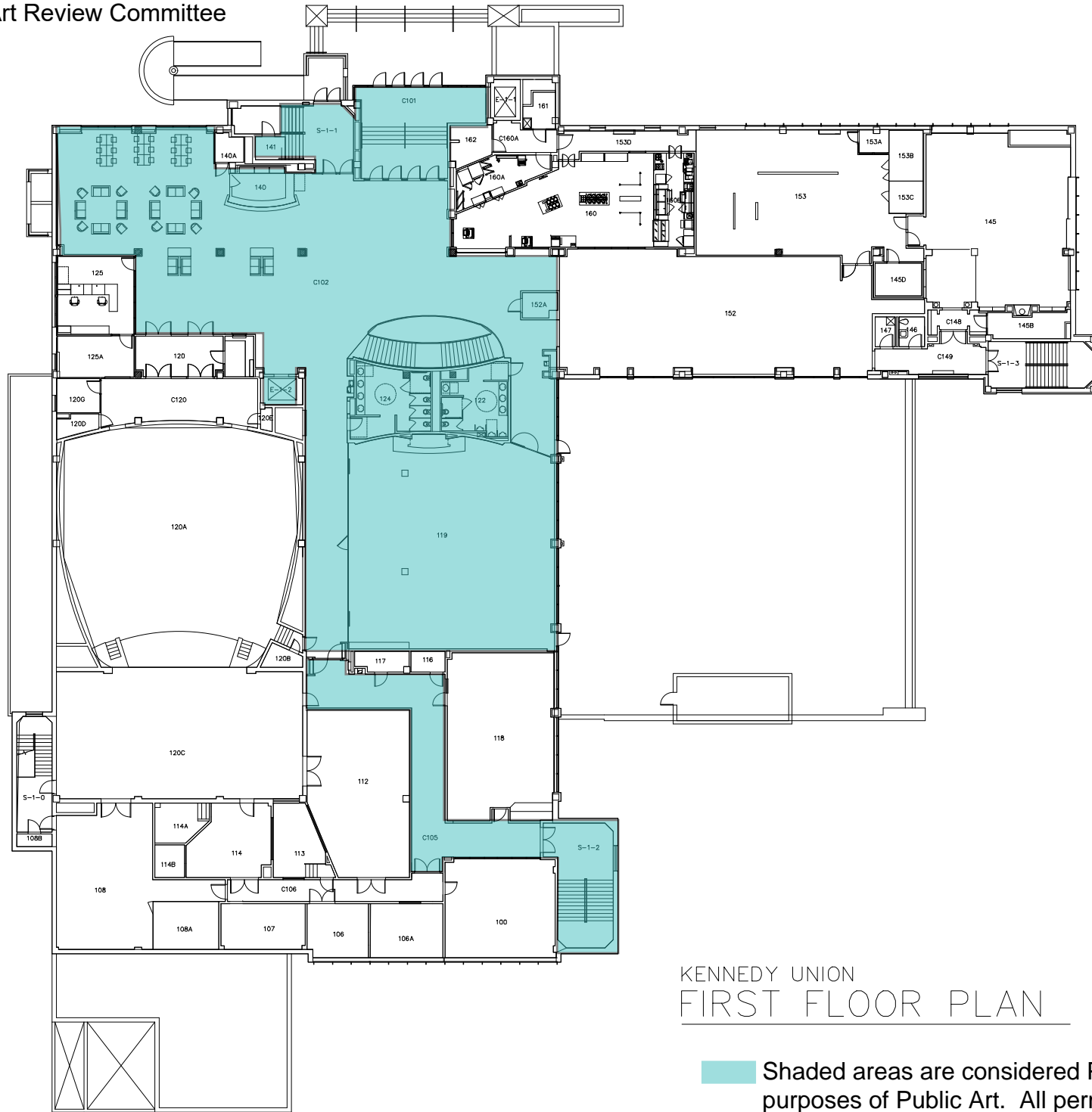

KENNEDY UNION
FIRST FLOOR PLAN

Shaded areas are considered Public Areas for the purposes of Public Art. All permanent public art to be displayed in these areas must be pre-approved by the Public Arts Review Committee

Public Art Review Committee

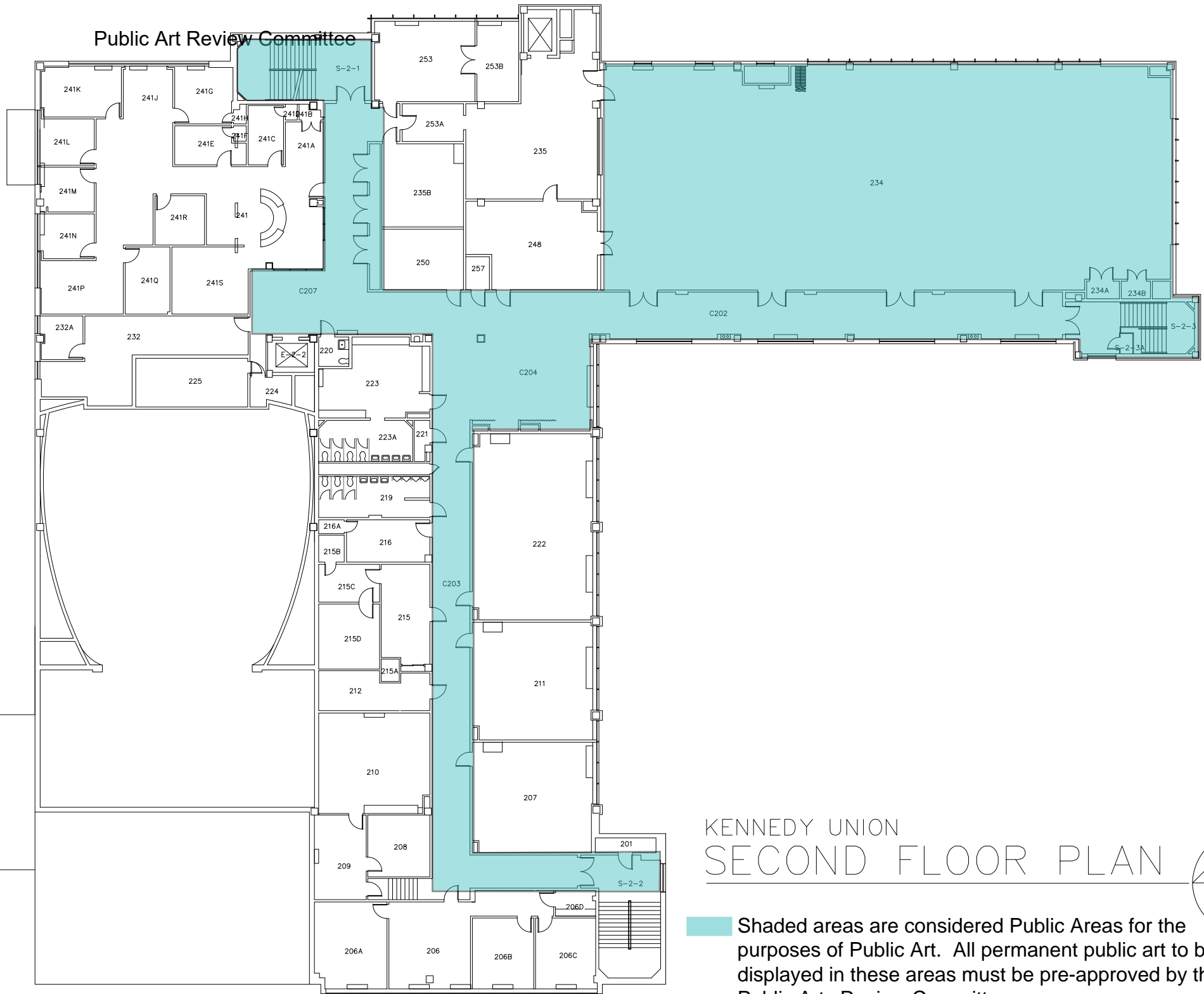

KENNEDY UNION
SECOND FLOOR PLAN

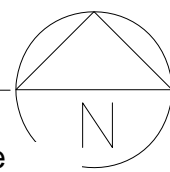

Shaded areas are considered Public Areas for the purposes of Public Art. All permanent public art to be displayed in these areas must be pre-approved by the Public Arts Review Committee

Public Art Review Committee



Shaded areas are considered Public Areas for the purposes of Public Art. All permanent public art to be displayed in these areas must be pre-approved by the Public Arts Review Committee

KENNEDY UNION THIRD FLOOR PLAN

Exterior Gross Area
15515

Interior Gross Area
14666

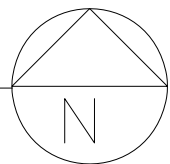

Public Art Review Committee

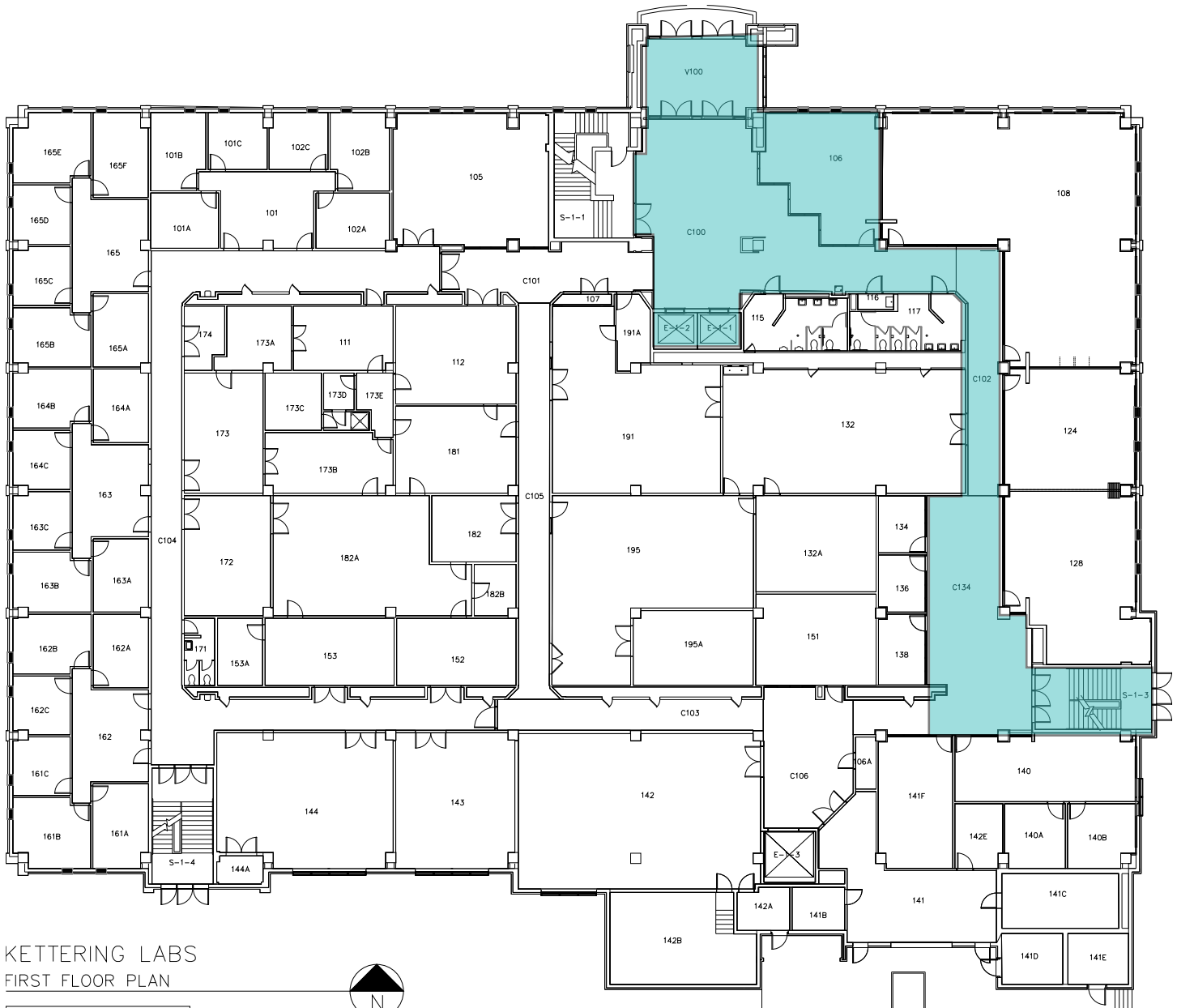

KETTERING LABS
FIRST FLOOR PLAN

Exterior Gross Area 35898
Interior Gross Area 34929



Shaded areas are considered Public Areas for the purposes of Public Art. All permanent public art to be displayed in these areas must be pre-approved by the Public Arts Review Committee

Public Art Review Committee

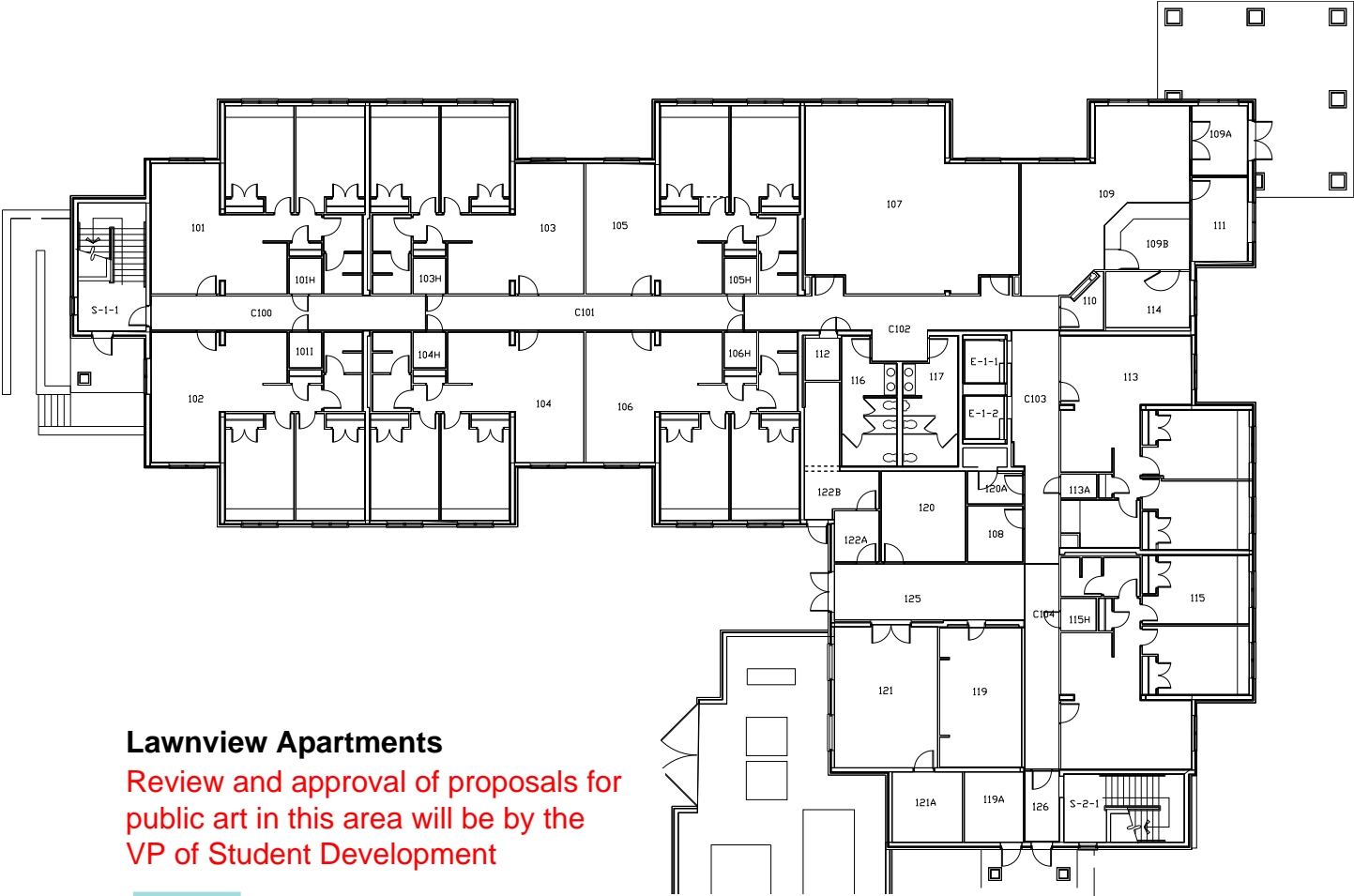

Lawnview Apartments

Review and approval of proposals for public art in this area will be by the VP of Student Development



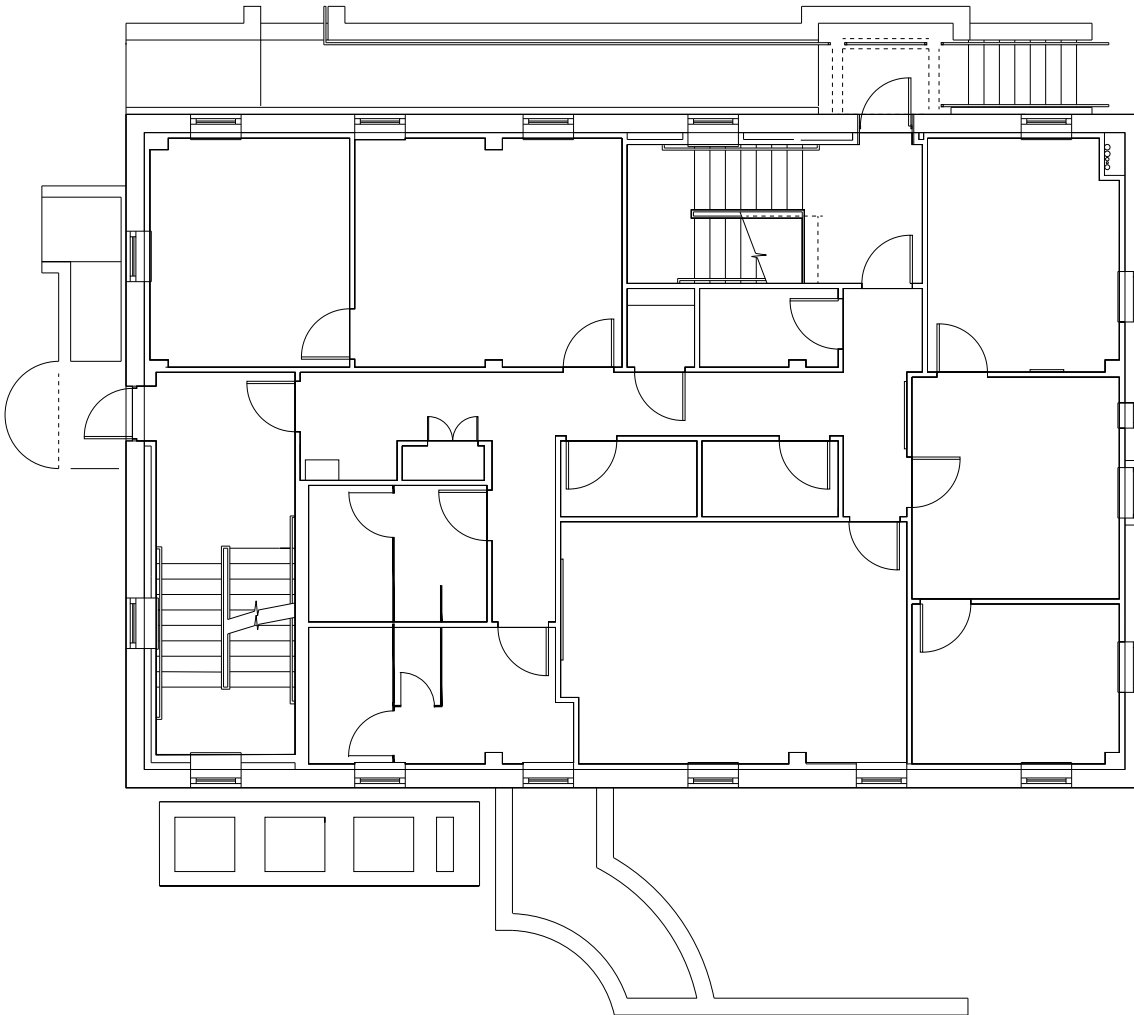

Shaded areas are considered Public Areas for the purposes of Public Art. All permanent public art to be displayed in these areas must be pre-approved by the Public Arts Review Committee

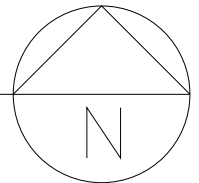

LIBERTY HALL FIRST FLOOR PLAN

Review and approval of proposals for public art in this area will be by the Director of Campus Ministry



 Shaded areas are considered Public Areas for the purposes of Public Art. All permanent public art to be displayed in these areas must be pre-approved by the Public Arts Review Committee

Public Art Review Committee

Review and approval of proposals for public art in the Marianist Hall Residential Areas will be by the VP of Student Development

Review and approval of proposals for public art in this area will be by the Director of Campus Ministry

Review and approval of proposals for public art in this area will be by the VP of Finance and Administrative Services

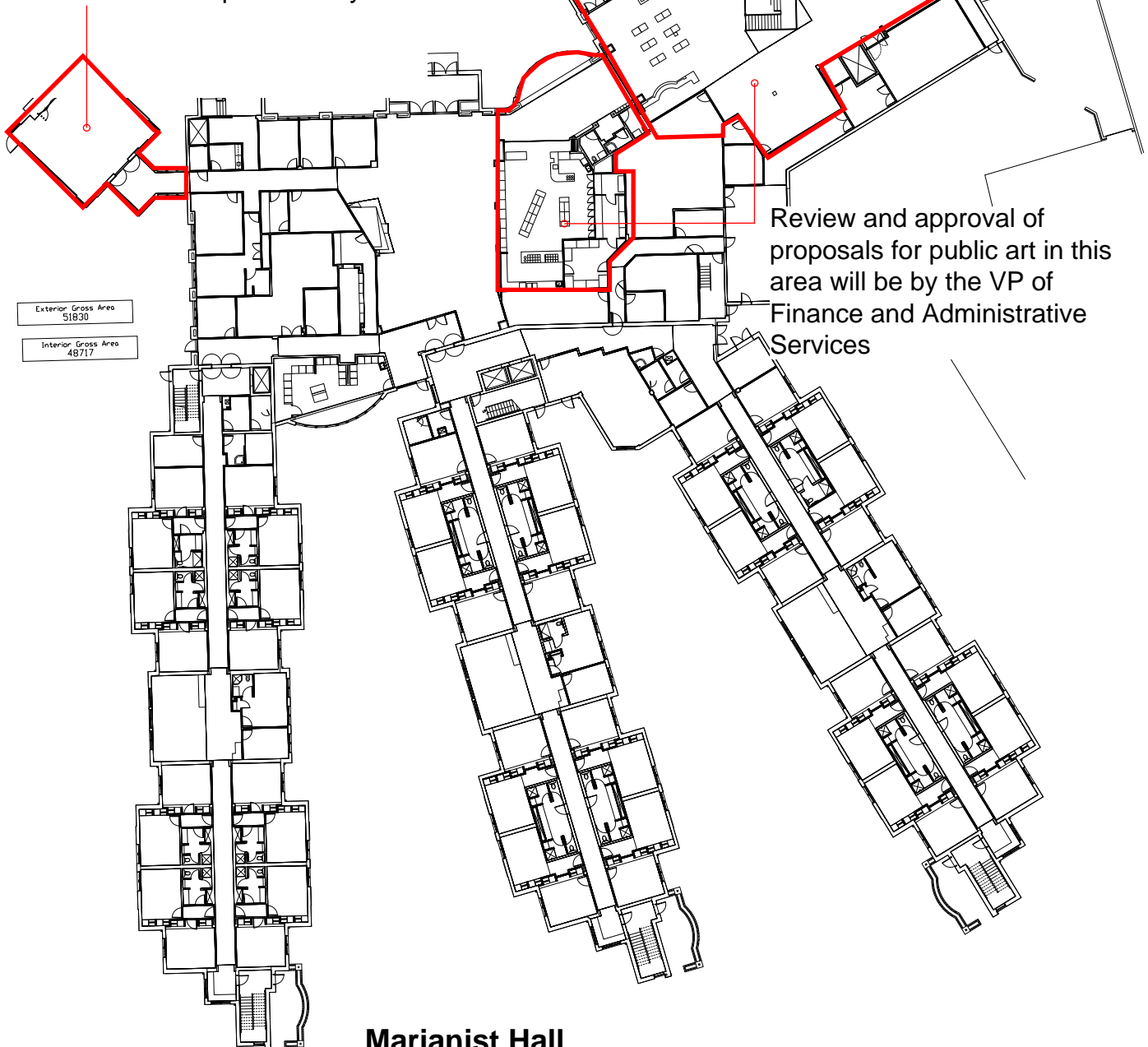

Marianist Hall
First Floor Plan

Shaded areas are considered Public Areas for the purposes of Public Art. All permanent public art to be displayed in these areas must be pre-approved by the Public Arts Review Committee

Public Art Review Committee

Review and approval of proposals for public art in the Marianist Hall Residential Areas will be by the VP of Student Development

Second Floor Learning Spaces reviewed and Approved by Associate Provost

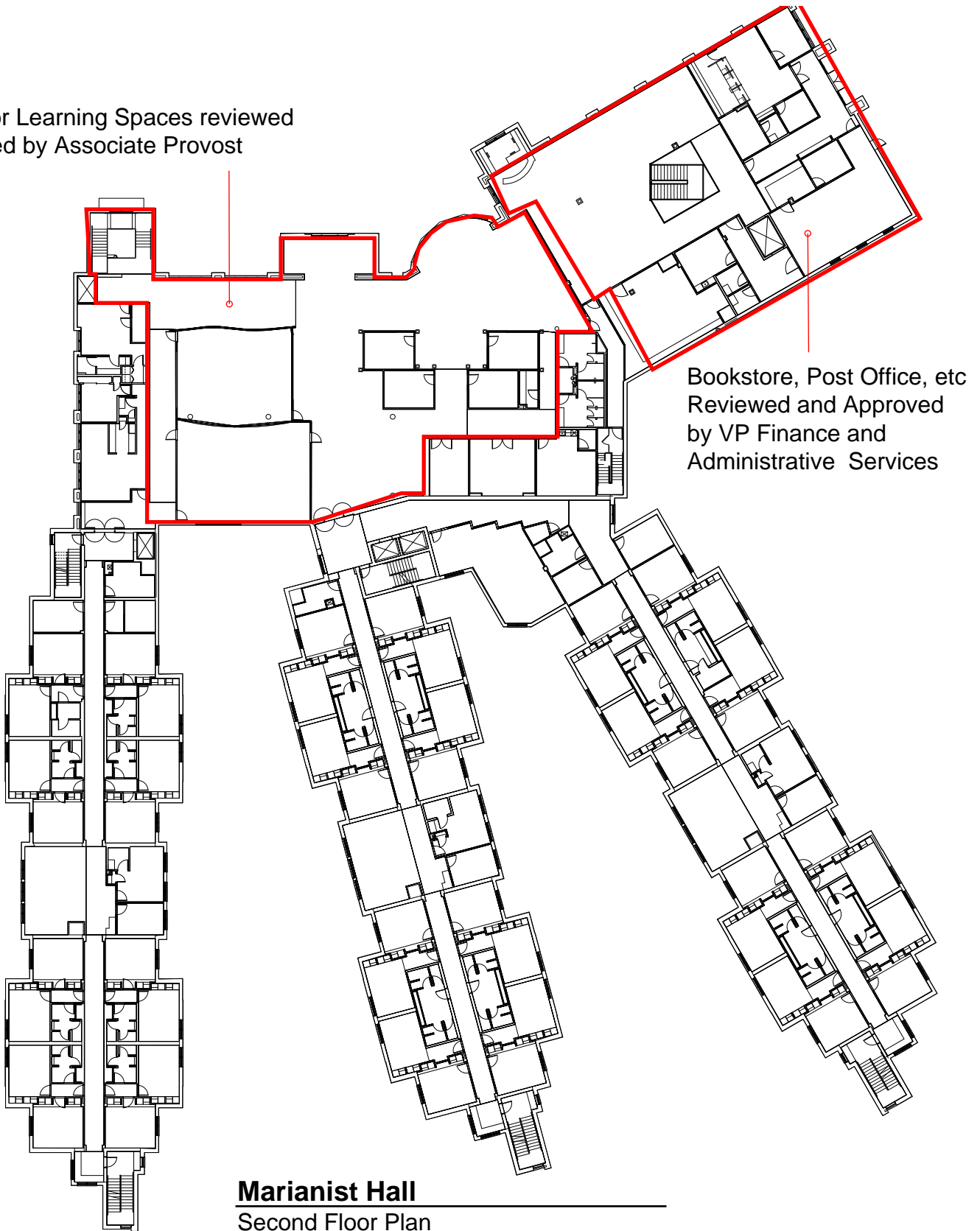

Bookstore, Post Office, etc Reviewed and Approved by VP Finance and Administrative Services

Marianist Hall
Second Floor Plan

Shaded areas are considered Public Areas for the purposes of Public Art. All permanent public art to be displayed in these areas must be pre-approved by the Public Arts Review Committee

Public Art Review Committee

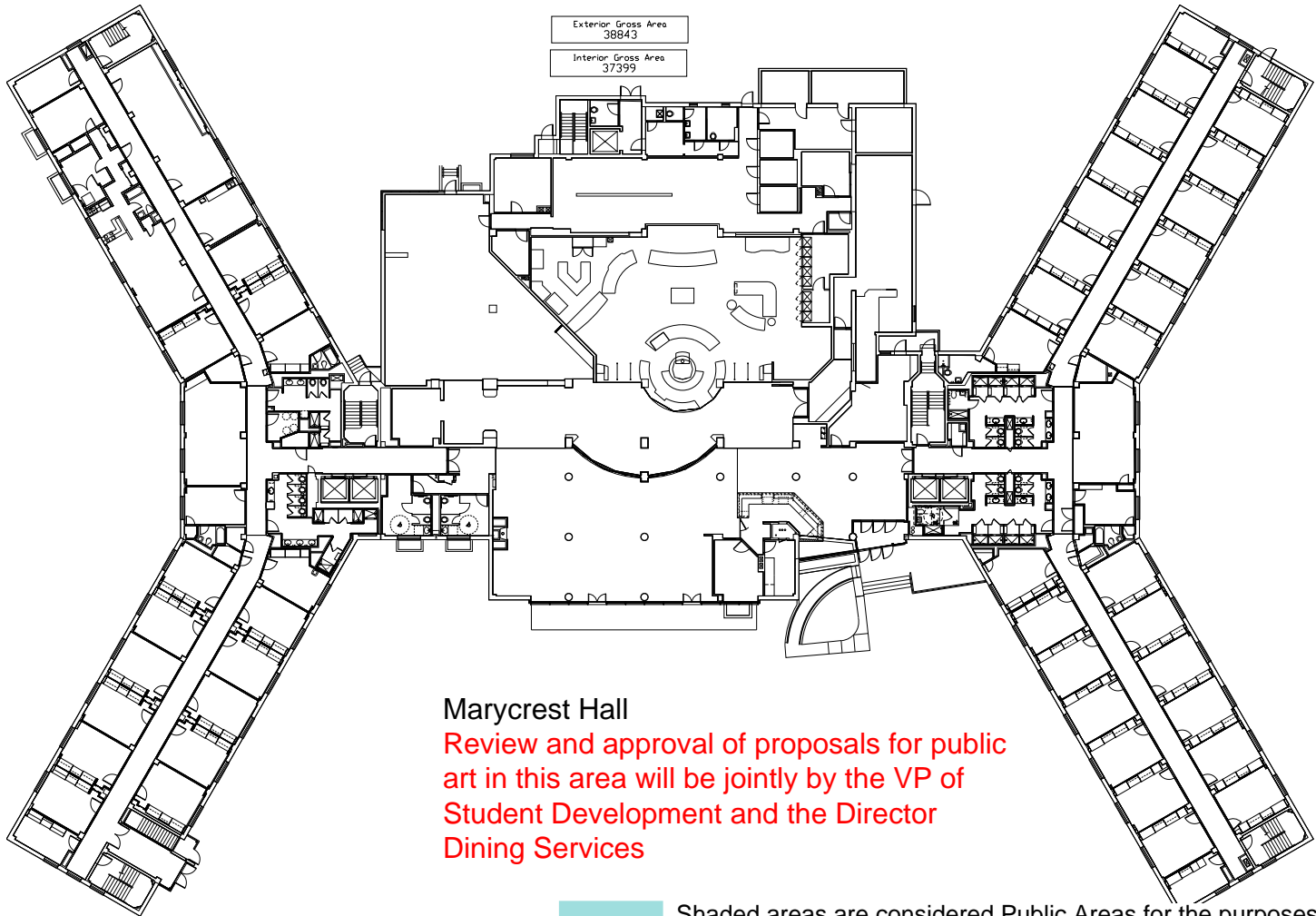

Marycrest Hall

Review and approval of proposals for public art in this area will be jointly by the VP of Student Development and the Director Dining Services



Shaded areas are considered Public Areas for the purposes of Public Art. All permanent public art to be displayed in these areas must be pre-approved by the Public Arts Review Committee

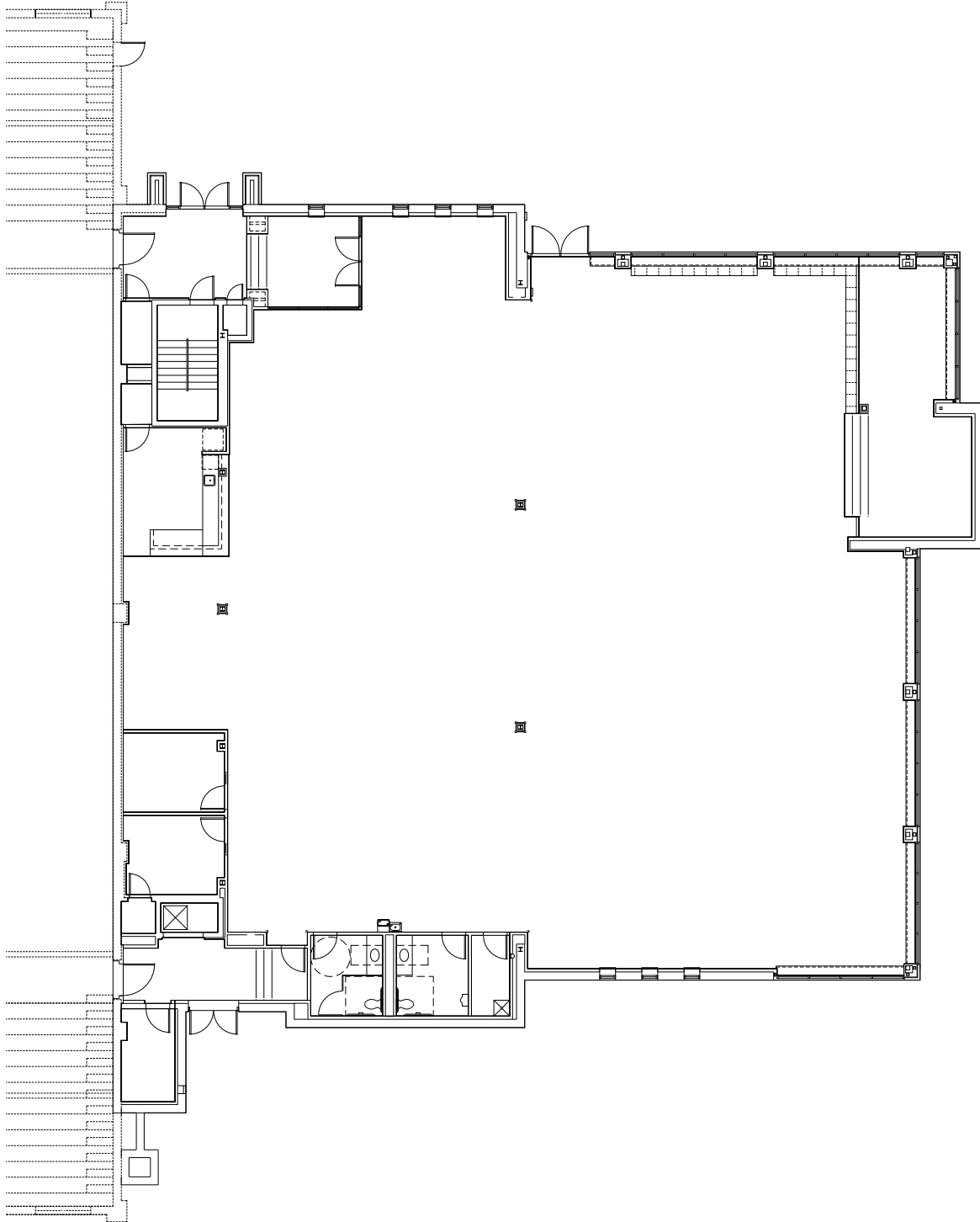

OLSEN ATHLETIC PERFORMANCE CENTER
FIRST FLOOR PLAN

**Review and approval of proposals for public art
in this area will be by the VP of Athletics**



 Shaded areas are considered Public Areas for the purposes of Public Art. All permanent public art to be displayed in these areas must be pre-approved by the Public Arts Review Committee

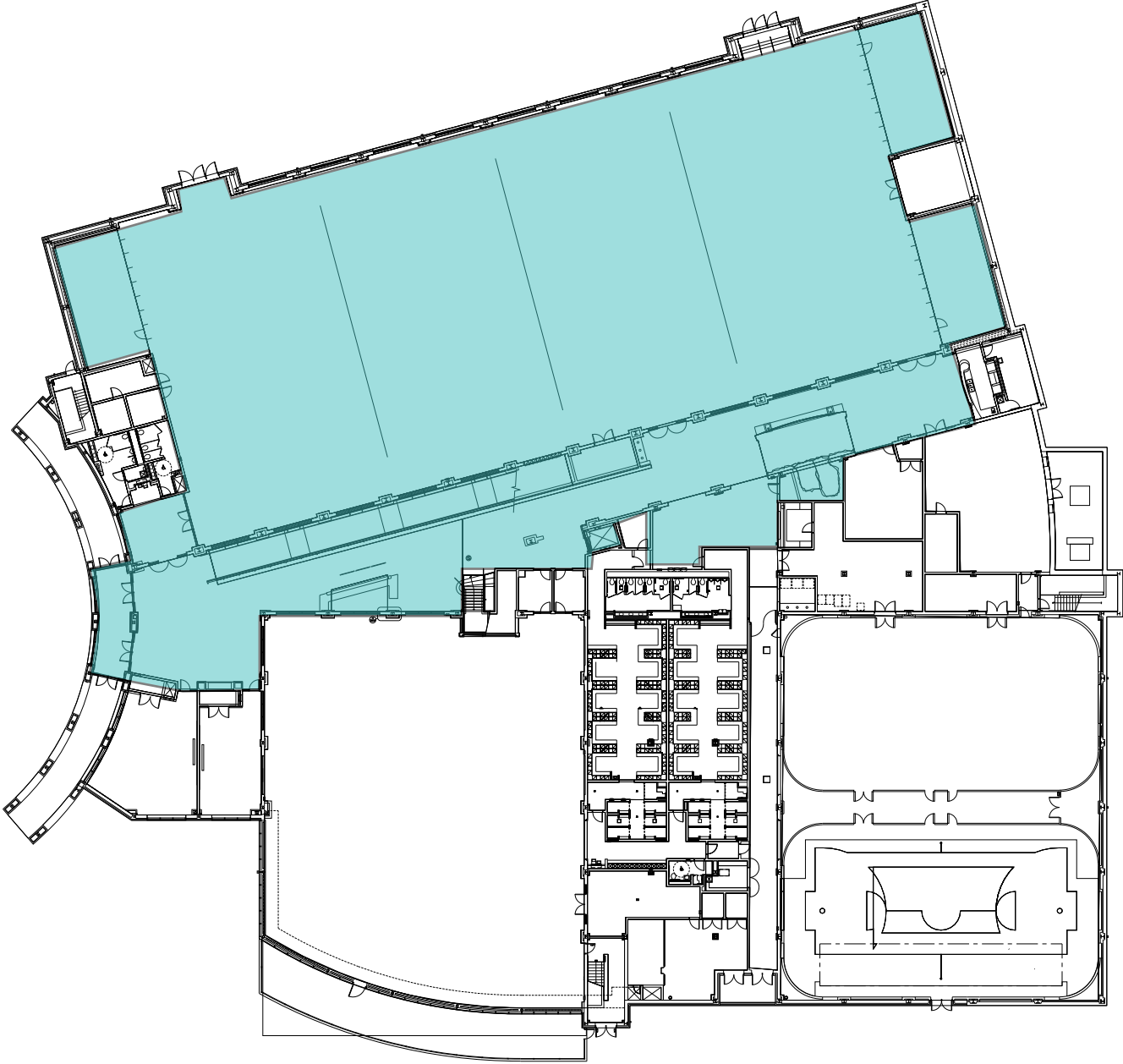

RecPlex
FIRST FLOOR PLAN

Shaded areas are considered Public Areas for the purposes of Public Art. All permanent public art to be displayed in these areas must be pre-approved by the Public Arts Review Committee

Public Art Review Committee

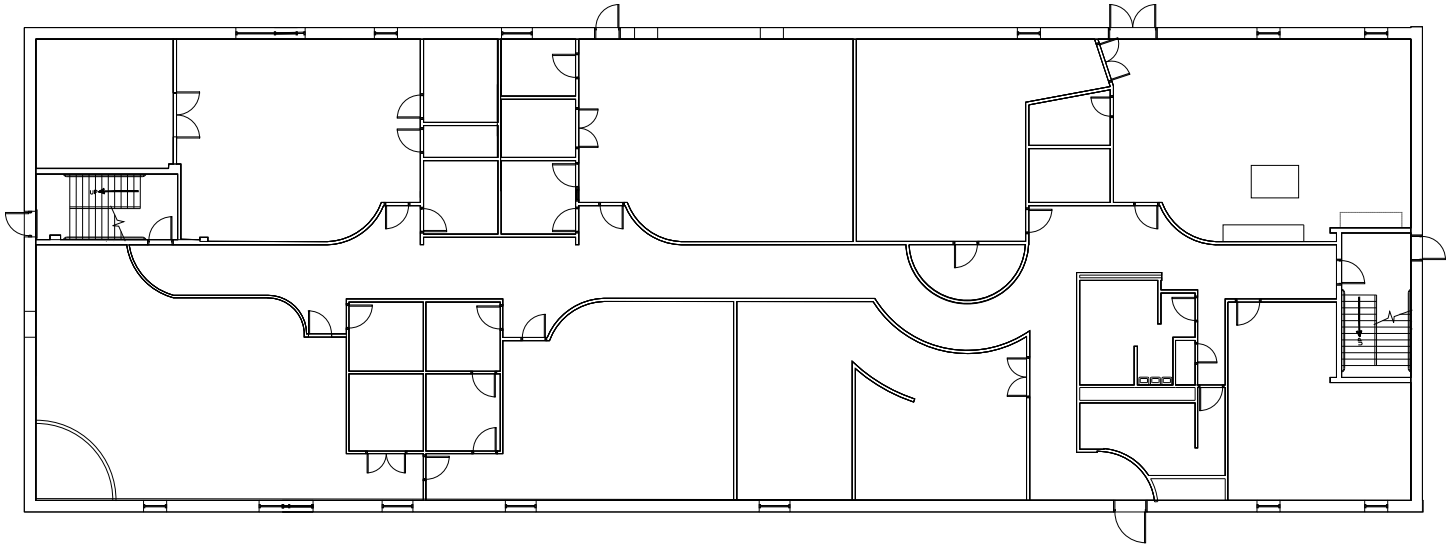

RIKE CENTER
FIRST FLOOR PLAN



Review and approval of proposals for public art in this area will be by the Center for International Programs



Shaded areas are considered Public Areas for the purposes of Public Art. All permanent public art to be displayed in these areas must be pre-approved by the Public Arts Review Committee



ROESCH LIBRARY
GROUND FLOOR PLAN

Review and approval of proposals for public art in this area will be by the Dean of University Libraries

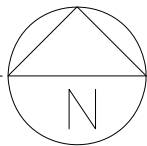

Shaded areas are considered Public Areas for the purposes of Public Art. All permanent public art to be displayed in these areas must be pre-approved by the Public Arts Review Committee



ROESCH LIBRARY
FIRST FLOOR PLAN

Review and approval of proposals for public art
in this area will be by the Dean of University
Libraries

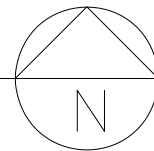

Shaded areas are considered Public Areas for the
purposes of Public Art. All permanent public art to be
displayed in these areas must be pre-approved by the
Public Arts Review Committee

Science Center: Sherman Hall, Infill, Wohlleben Hall

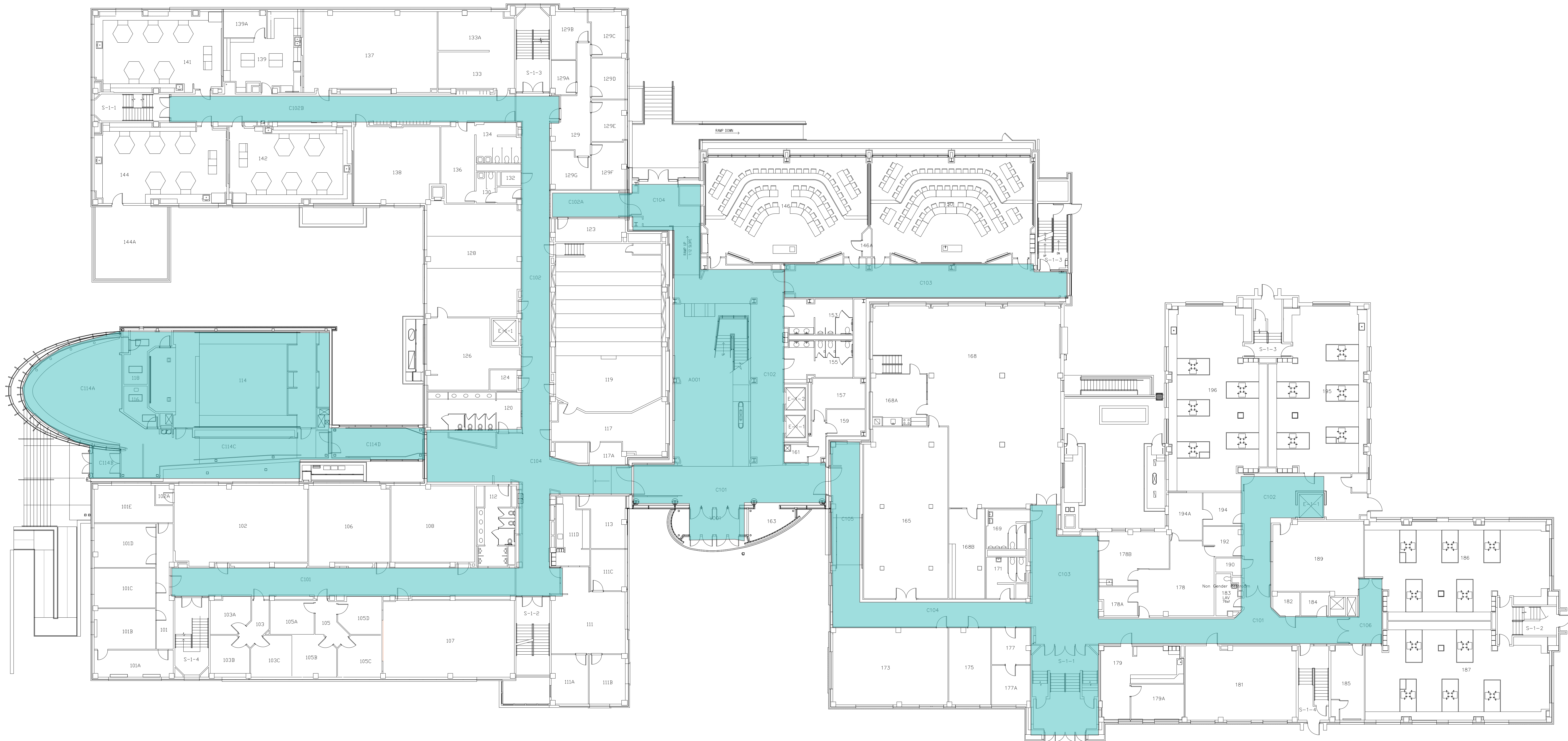

Shaded areas are considered Public Areas for the purposes of Public Art. All permanent public art to be displayed in these areas must be pre-approved by the Public Arts Review Committee

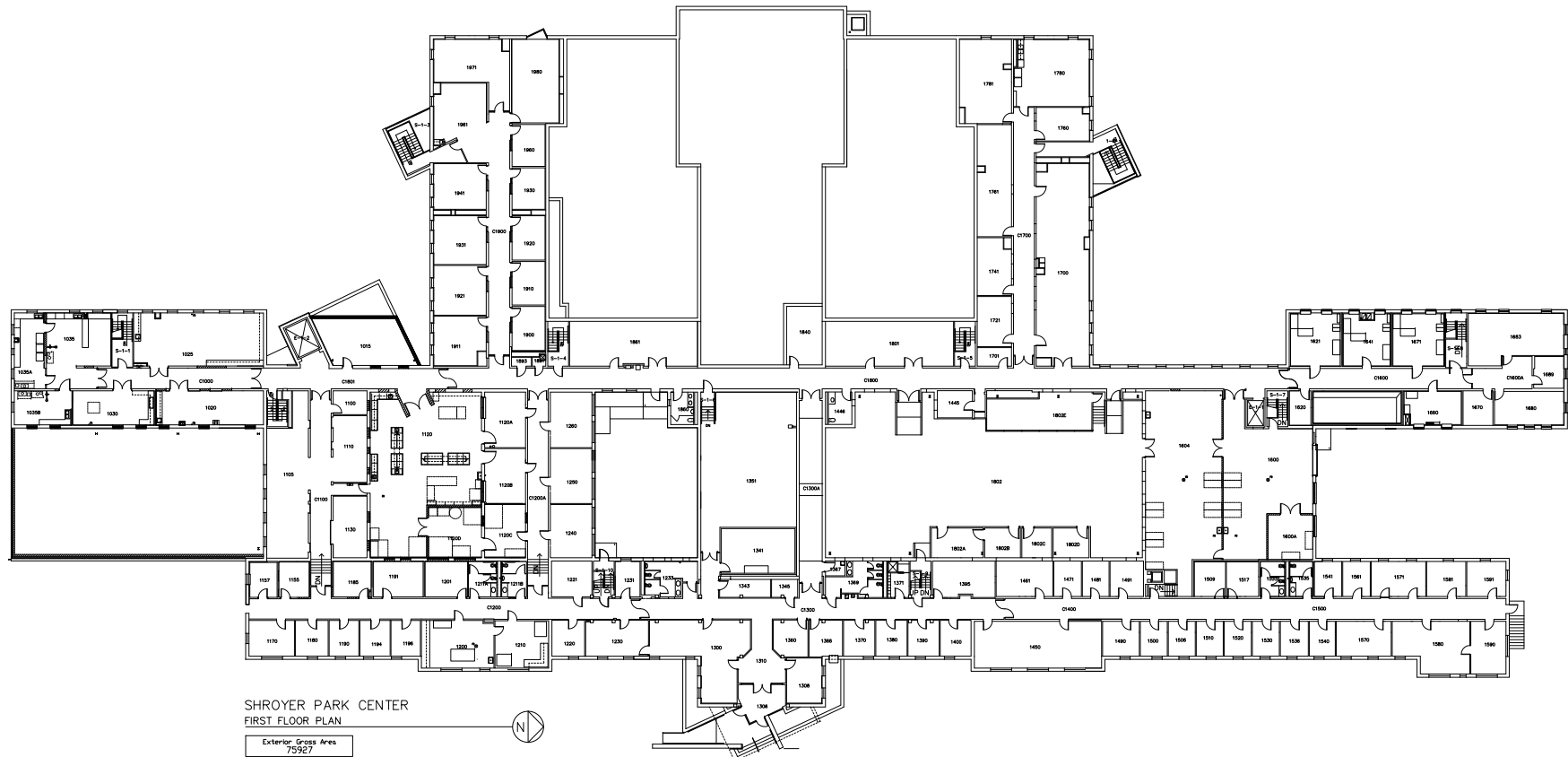

Review and approval of proposals for public art in this area will be by the Director of UDRI

Shaded areas are considered Public Areas for the purposes of Public Art. All permanent public art to be displayed in these areas must be pre-approved by the Public Arts Review Committee

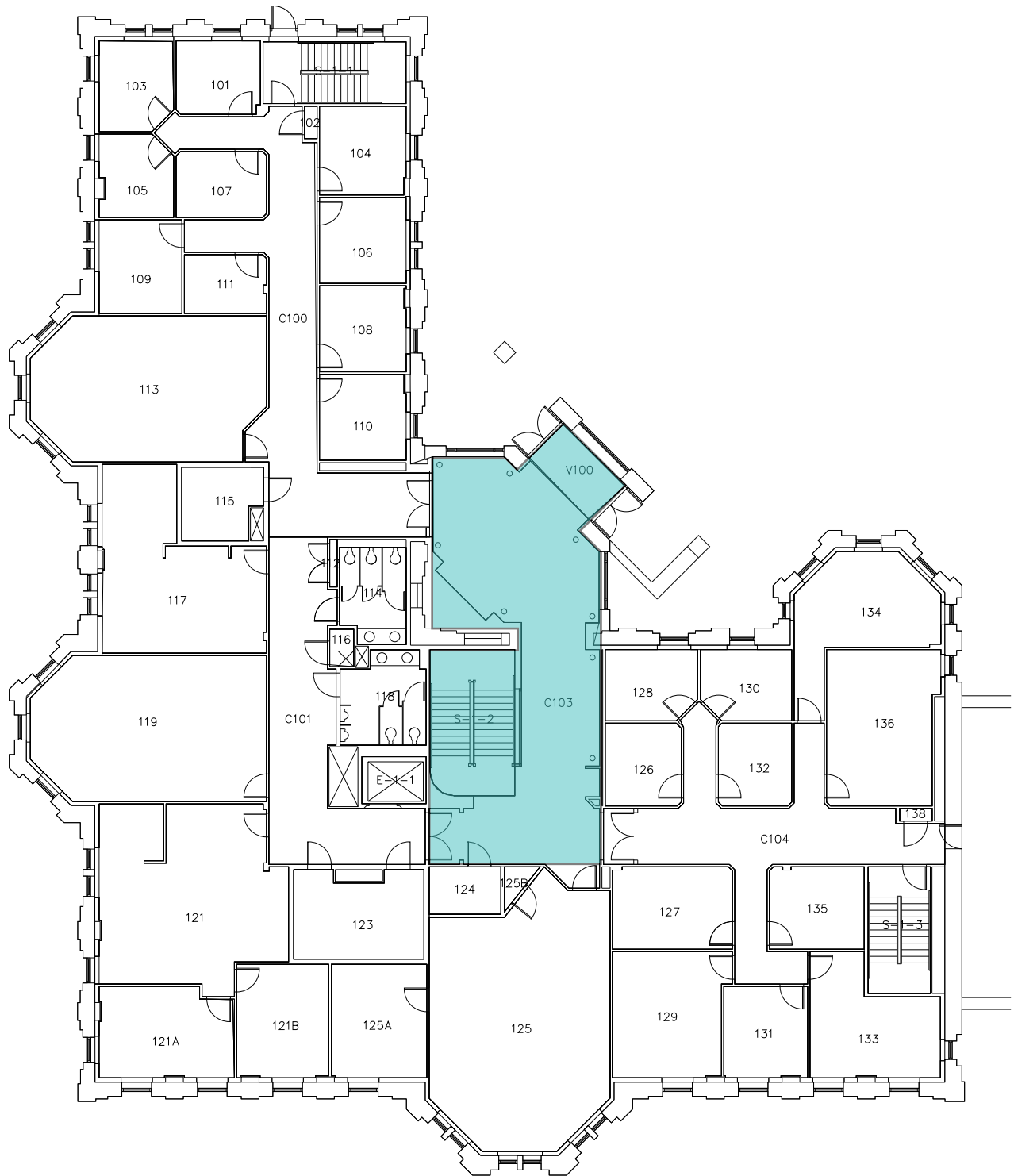

ST. JOSEPH HALL
FIRST FLOOR PLAN



 Shaded areas are considered Public Areas for the purposes of Public Art. All permanent public art to be displayed in these areas must be pre-approved by the Public Arts Review Committee

Shaded areas are considered Public Areas for the purposes of Public Art. All permanent public art to be displayed in these areas must be pre-approved by the Public Arts Review Committee

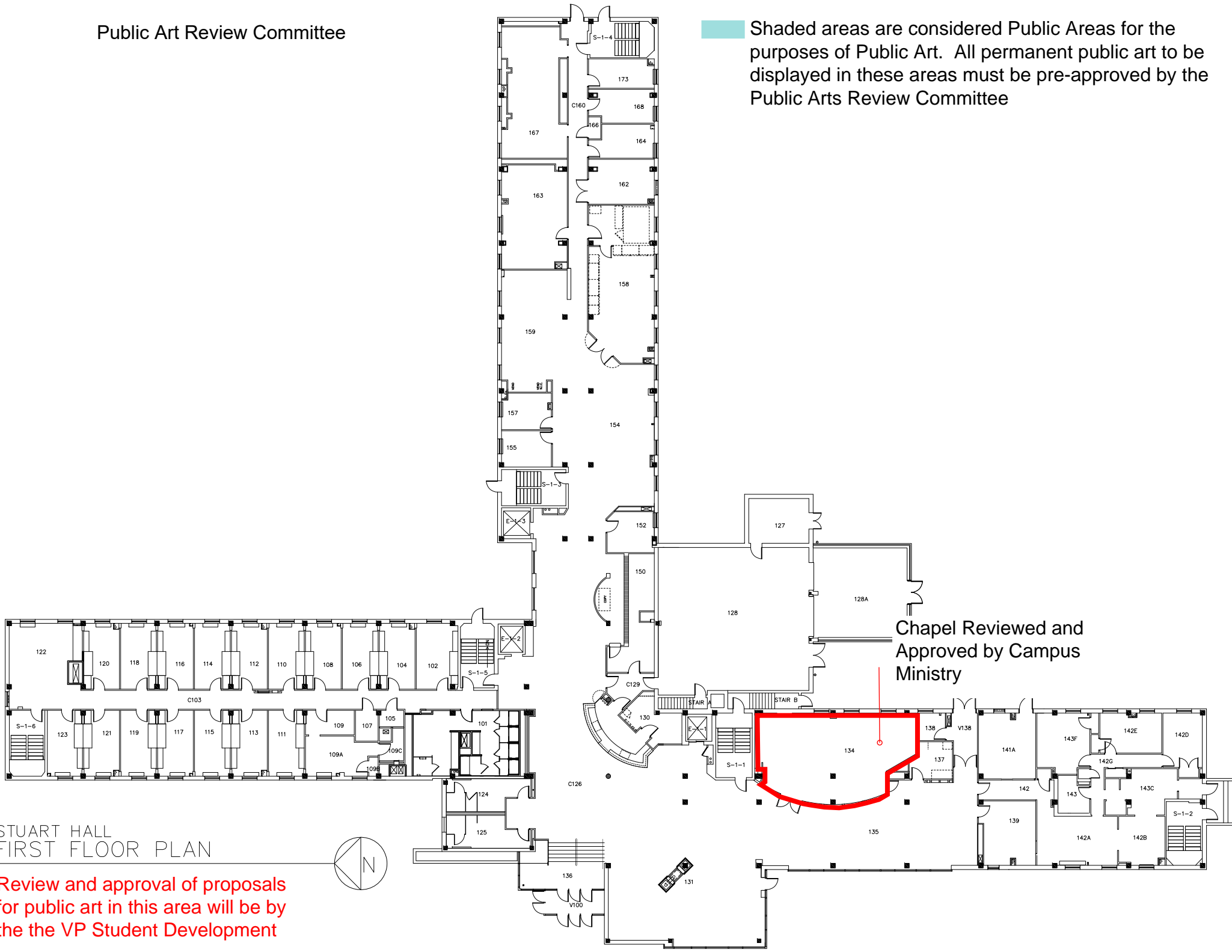

Chapel Reviewed and Approved by Campus Ministry

STUART HALL
FIRST FLOOR PLAN

Review and approval of proposals for public art in this area will be by the the VP Student Development

Public Art Review Committee

Review and approval of proposals for public art in this Residential Areas of VWK will be by the VP Student Development

Exterior Gross Area
28327
Interior Gross Area
27161

Review and approval of proposals for public art in this area will be by the Director of Dining Services

Shaded areas are considered Public Areas for the purposes of Public Art. All permanent public art to be displayed in these areas must be pre-approved by the Public Arts Review Committee

Public Art Review Committee

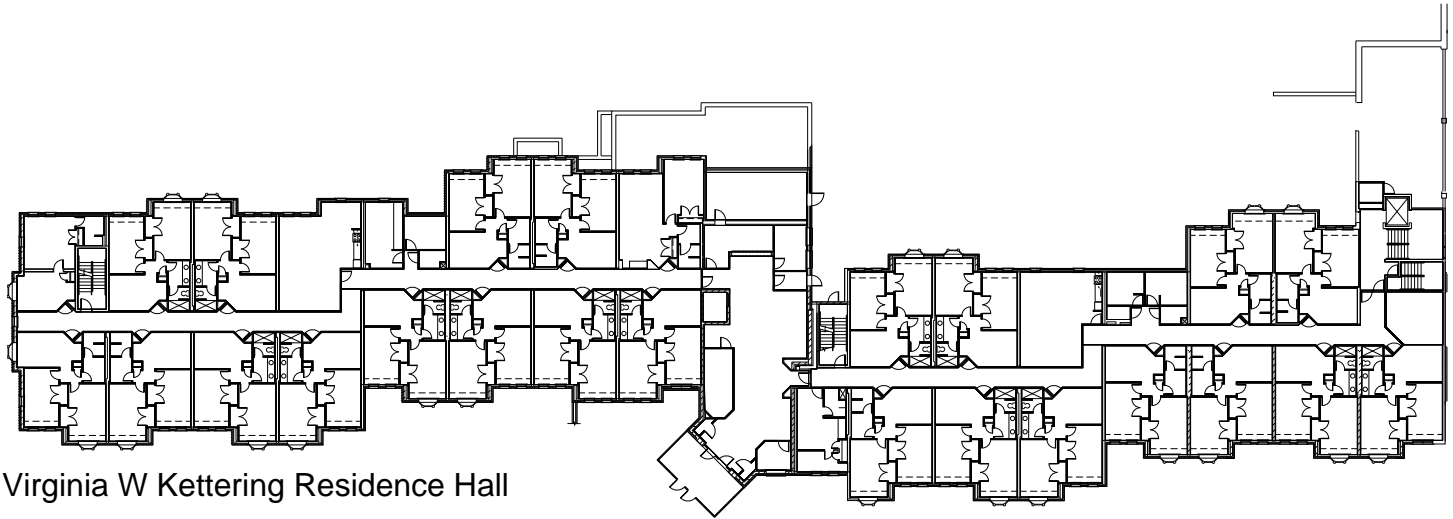

Virginia W Kettering Residence Hall

Review and approval of proposals for public art in this Residential Areas of VWK will be by the VP Student Development

VWK
FIRST FLOOR PLAN



Shaded areas are considered Public Areas for the purposes of Public Art. All permanent public art to be displayed in these areas must be pre-approved by the Public Arts Review Committee

Public Art Review Committee

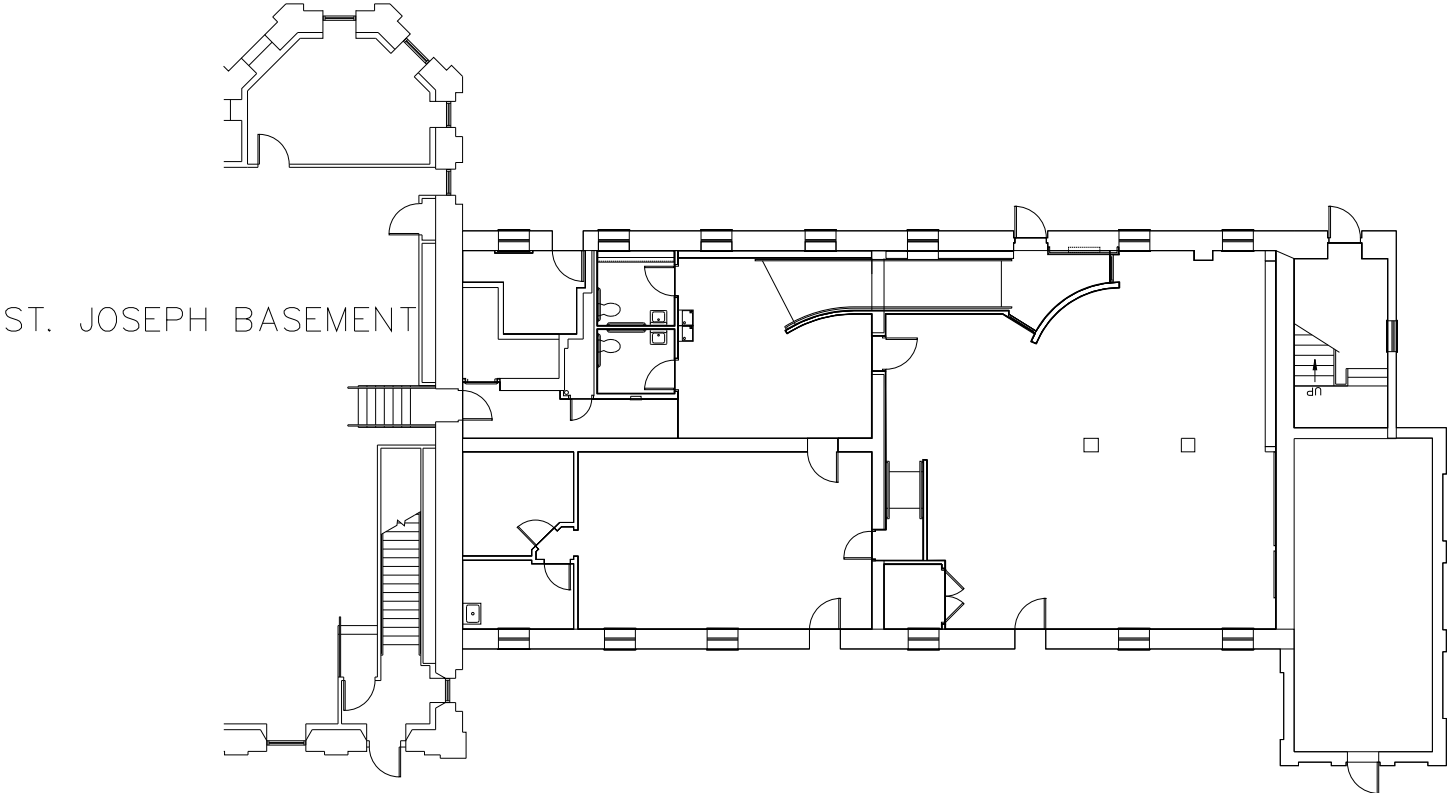

ZEHLER HALL
FIRST FLOOR PLAN

Review and approval of proposals for public art in this area will be by the Dean of College of Arts & Sciences

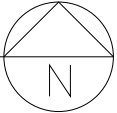

 Shaded areas are considered Public Areas for the purposes of Public Art. All permanent public art to be displayed in these areas must be pre-approved by the Public Arts Review Committee